

SCALE: 1"=200'

RESUB OF SHORE SUBDIVISION AND  
BUCKETE COUNTRY CLUB ALLOT.

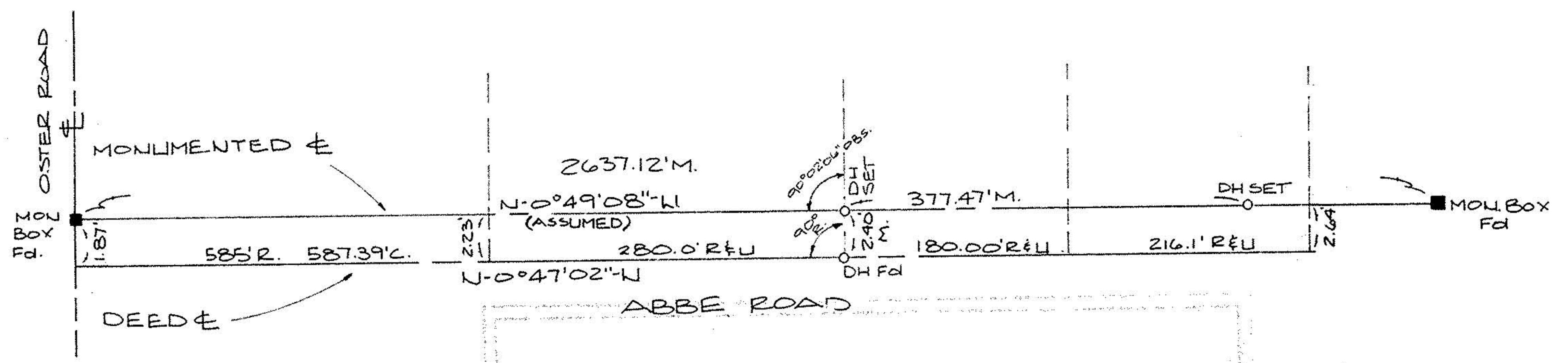
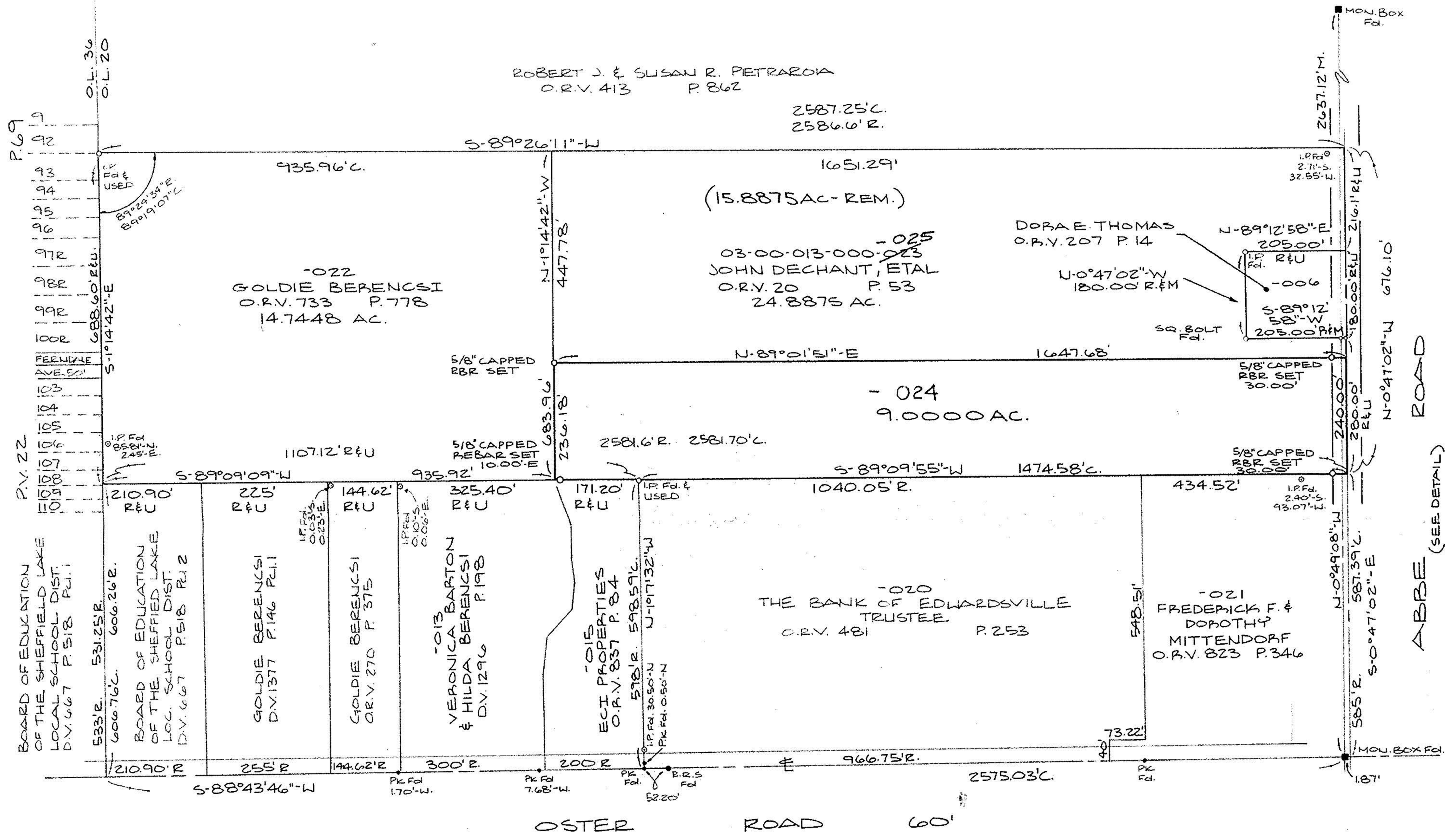

DETAIL - CENTERLINE ABBE ROAD  
NOT TO SCALE

#21759  
APPROVED  
LORAIN CO.  
MAP DEPT  
DATE 5-3-96  
PAGE 3-00-020-A B  
BY CAROLYN  
FRANCIS  
#21759

SURVEY MAP

PART OF SHEFFIELD TOWNSHIP ORIGINAL LOT NO. 20  
VILLAGE OF SHEFFIELD COUNTY OF LORAIN

STATE OF OHIO  
DECEMBER 8, 1992  
REVISED 3-14-96

David L. Elwell  
REG. SURV. NO. 6333  
KS ASSOCIATES INC.  
ENGINEERS SURVEYORS

