

SCALE: 1"=200'

RESUB OF SHORE SUBDIVISION AND
BUCKETEY COUNTRY CLUB ALLOT.

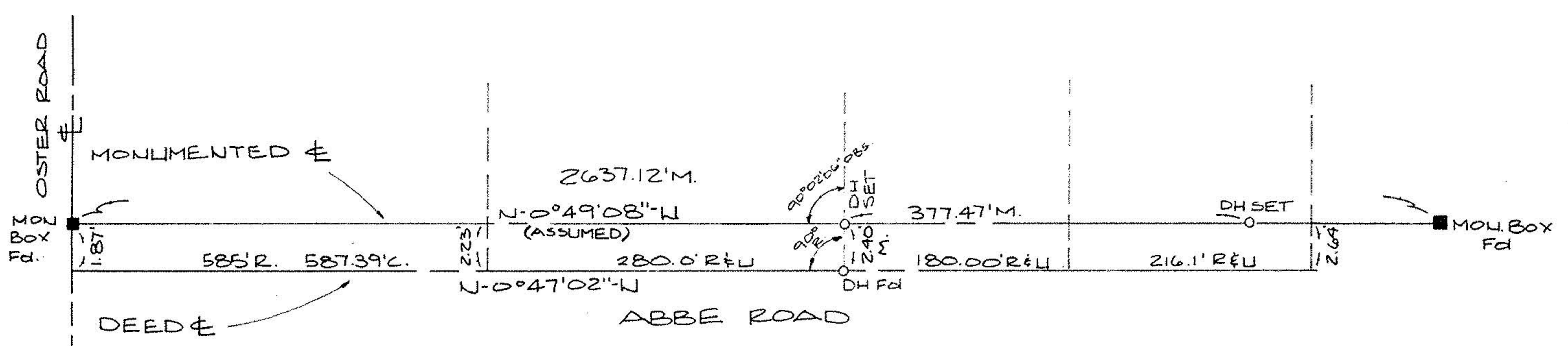
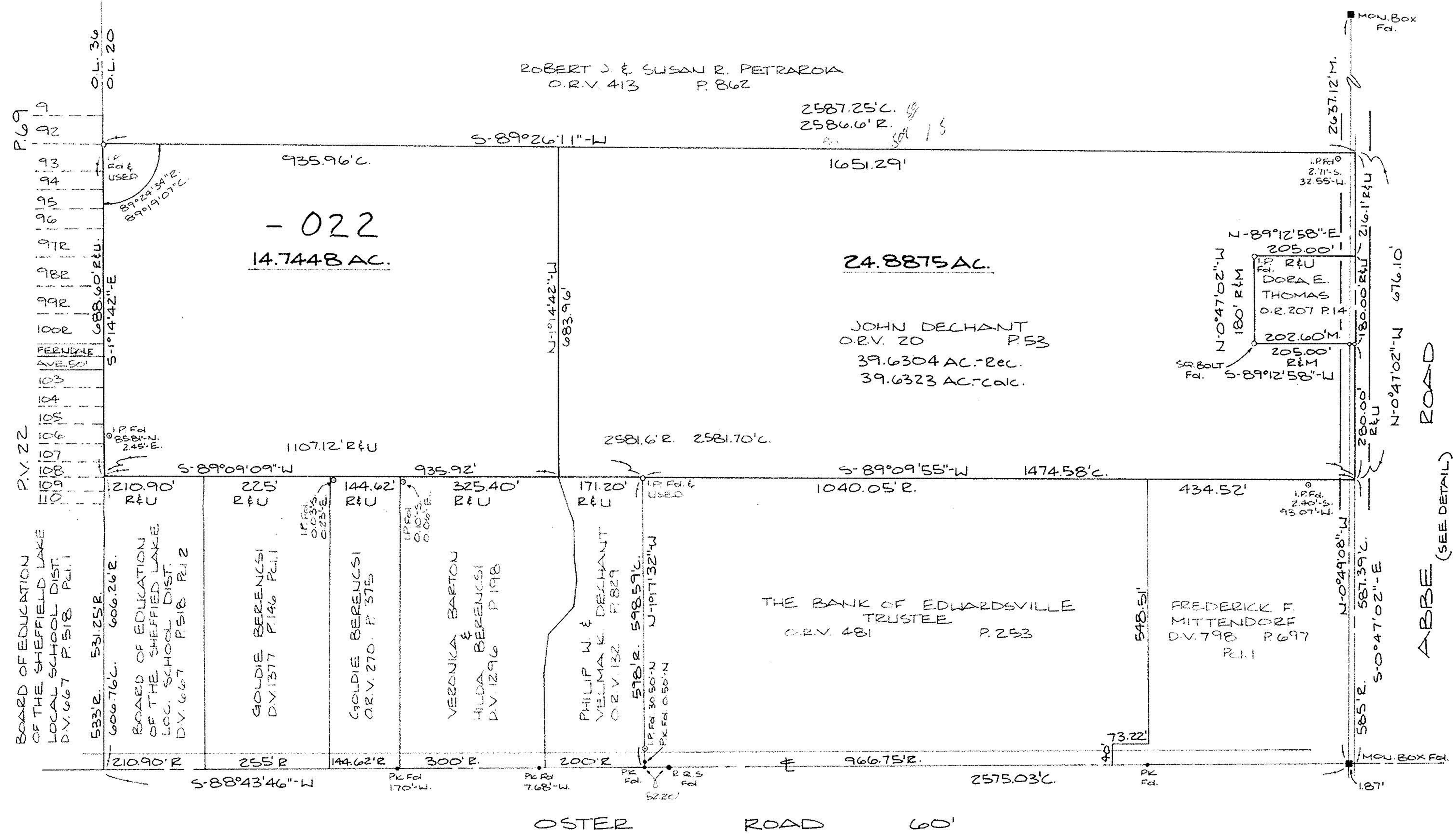

DETAIL - CENTERLINE ABBE ROAD
NOT TO SCALE

20320

APPROVED
LORAIN CO.
MAP DEPT.
DATE 4-2-93
PAGE 3 OF 170 A B
BY CAROLYN
FRANCIS
VOID AFTER # 20320

SURVEY MAP

PART OF SHEFFIELD TOWNSHIP ORIGINAL LOT NO 20
VILLAGE OF SHEFFIELD COUNTY OF LORAIN

STATE OF OHIO
DECEMBER 8, 1992

David L. Elwell
REG. SURV. NO. 6333
KS ASSOCIATES INC.
ENGINEERS SURVEYORS

