

NOTE - MAP BASED ON SURVEY DATA  
PER P.V. 47 P. 57 - NO PINS SET.

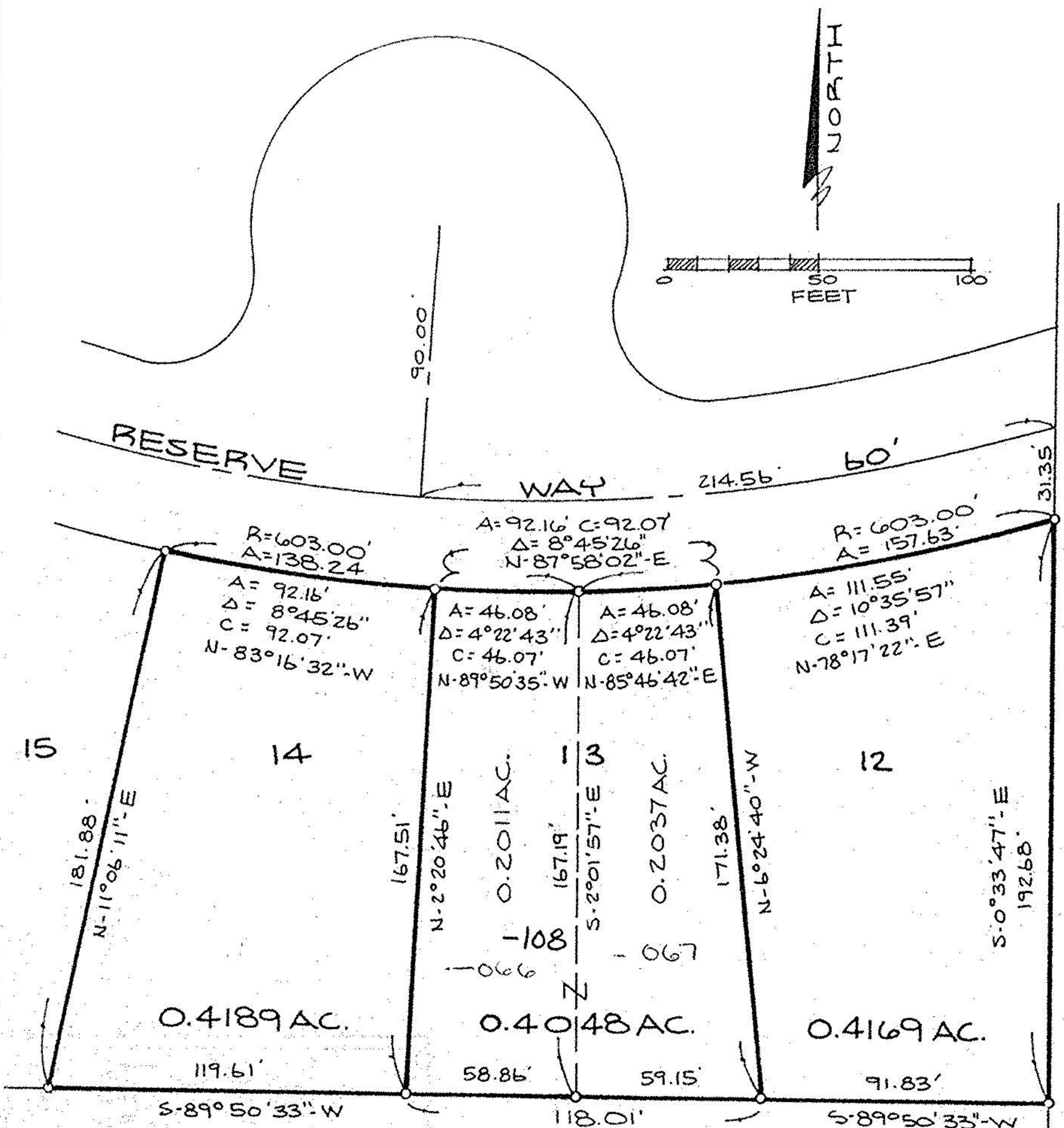

#20871

APPROVED  
LORAIN CO.  
MAP DEPT.  
DATE 6-6-94  
PAGE 3-00-003A  
BY *[Signature]*  
VOID AFTER 20871

SURVEY MAP  
SUBLOTS NOS 12, 13, & 14 IN  
VILLAGE RESERVE SUBDIVISION NO 1  
P.V. 47 P. 57  
VILLAGE OF SHEFFIELD COUNTY OF LORAIN  
STATE OF OHIO

SCALE: 1" = 50' APRIL 14, 1994  
PREPARED BY  
KS ASSOCIATES INC.  
ENGINEERS SURVEYORS  
*David J. Elwell*  
REG. SURVEYOR NO 6333

