

NOTE: MAP BASED ON SURVEY DATA  
PER P.V. 47 P. 57 - NO PINS SET.

03-00-003-000-

19701 5

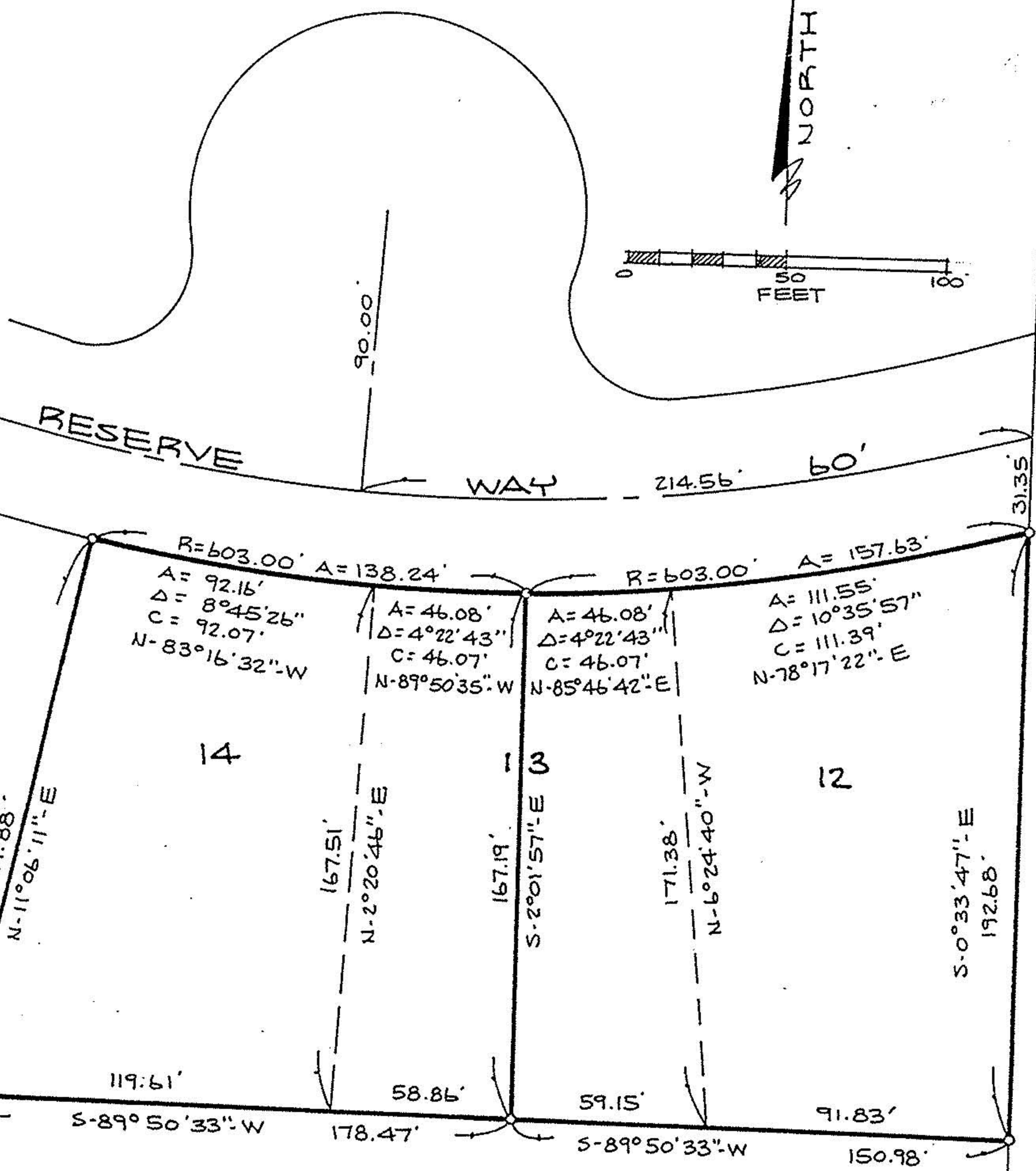

WILLIAM RAYMOND DECHANT D.V. 1145 P. 846

19701

SURVEY MAP  
SUBLOTS NOS 12, 13, & 14 IN  
VILLAGE RESERVE SUBDIVISION NO 1  
P.V. 47 P. 57  
VILLAGE OF SHEFFIELD COUNTY OF LORAIN  
STATE OF OHIO

SCALE: 1" = 50' NOV. 14, 1991

PREPARED BY  
**KS ASSOCIATES INC.**  
 ENGINEERS SURVEYORS

*David J. Elwell*  
 REG. SURVEYOR NO 6333

APPROVED  
 LORAIN CO.  
 MAP DEPT.  
 DATE 12-12-91  
 PAGE 3-00-003-A  
 BY CAROLYN FRANCIS  
 VOID # 19701

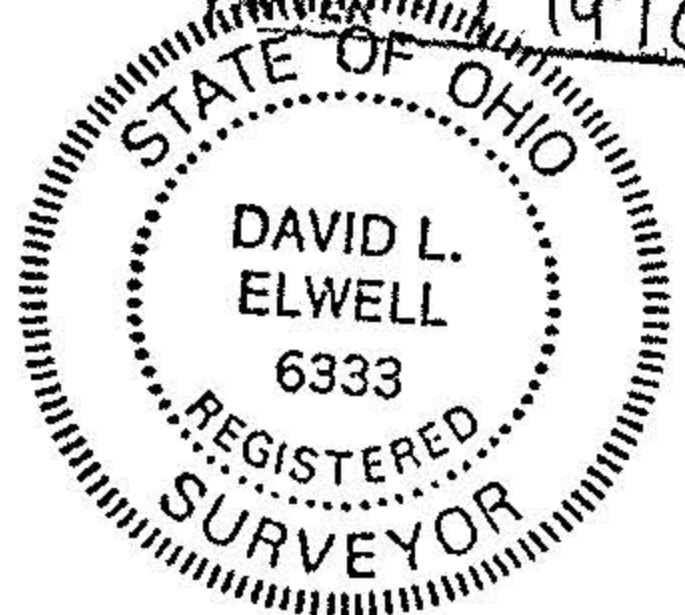

3-00-003-A