

R.R. SPIKE USED  
N. LINE O. L. 3

HAROLD H. DeCHANT  
VOL. 572 PG. 849  
PERM. PCL. 3-00-003-000-032  
(REMAINDER)

**NO CHANGES  
OF TAX MAP**

APPROVED  
LORAIN CO.  
MAP DEPT.  
DATE 6-24-94  
PAGE 3-00-003-A  
BY *[Signature]*  
YOUR OFFICE #20917A

#20917A

STANLEY J. JR. & PRISCILLA ROGALLA

VOL. 1077 PG. 248  
PERM. PCL. 3-00-003-000-006

ABBE ROAD  
DUE NORTH

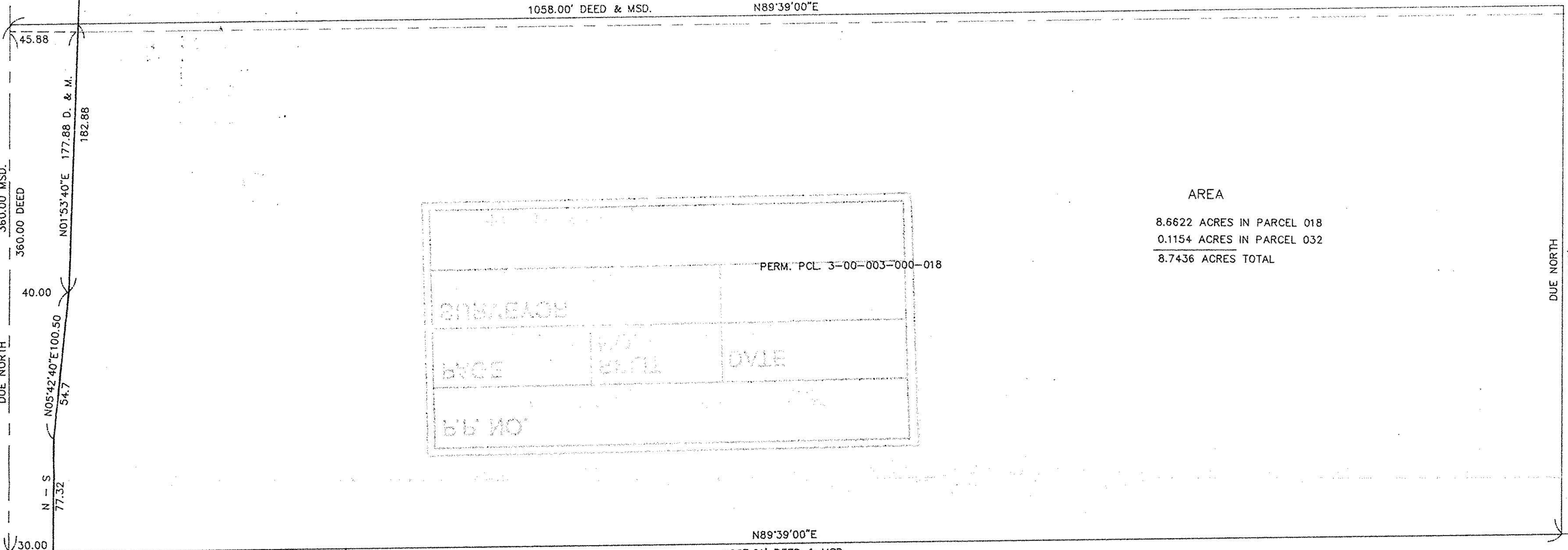

AREA  
8.6622 ACRES IN PARCEL 018  
0.1154 ACRES IN PARCEL 032  
8.7436 ACRES TOTAL

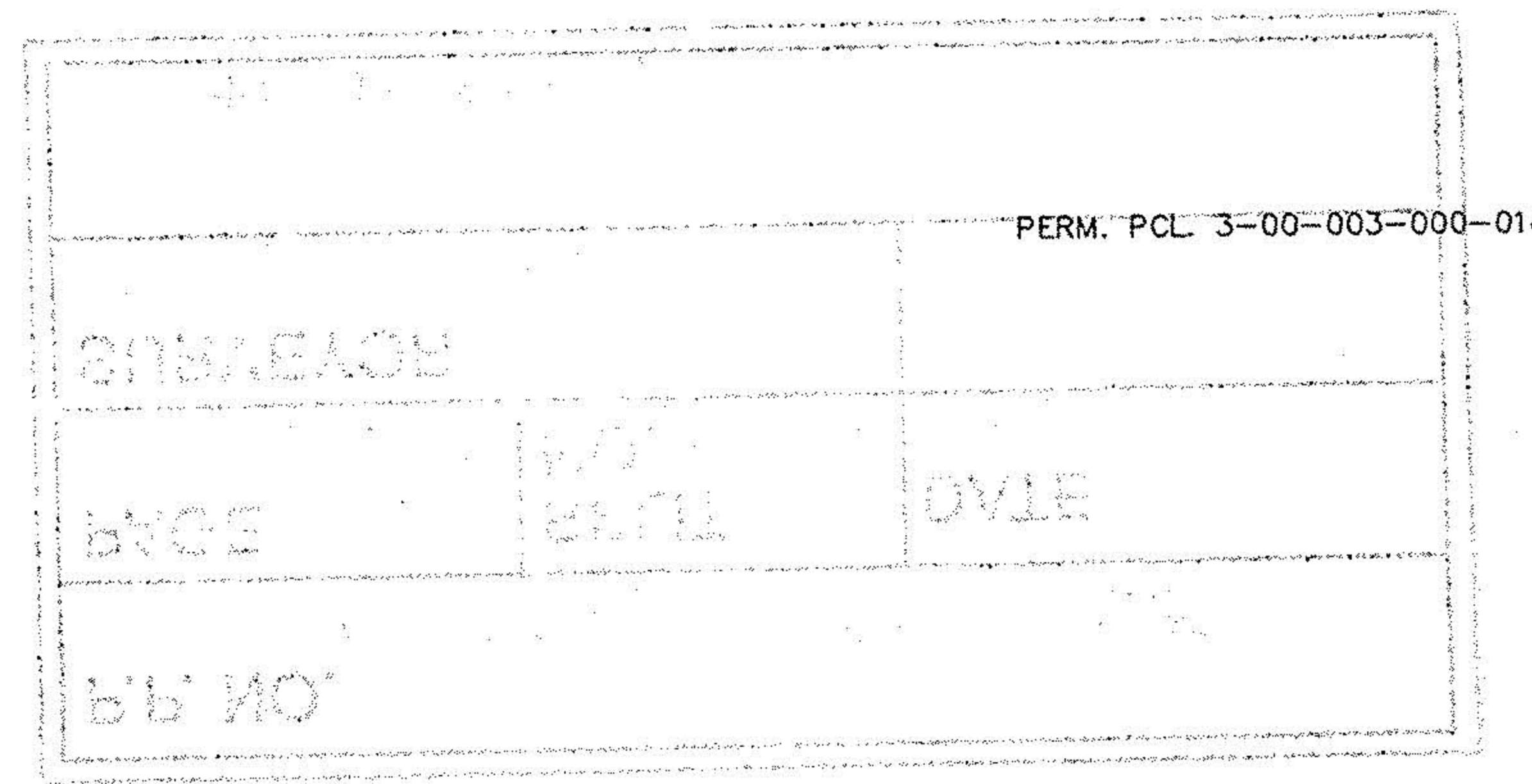

I. PIPE USED  
2.50 W. OBS.  
PERM. PCL. 3-00-003-000-027

ALVA AND WANDA SUE DOTSON  
VOL. 1214 PG. 187

N89°39'00\"/>

PERM. PCL. 3-00-003-000-039

SURVEY  
OF  
8.7436 ACRES on ABBE ROAD  
IN ORIG. SHEFFIELD TWP. LOT. NO. 3

FOR  
HAROLD H. DeCHANT

BY  
THE HENRY G. REITZ ENG. CO.

4214 ROCKY RIVER DR.  
CLEVELAND, OHIO 44135

BY *[Signature]* PRES.  
REG. SURVEYOR NO. 4658

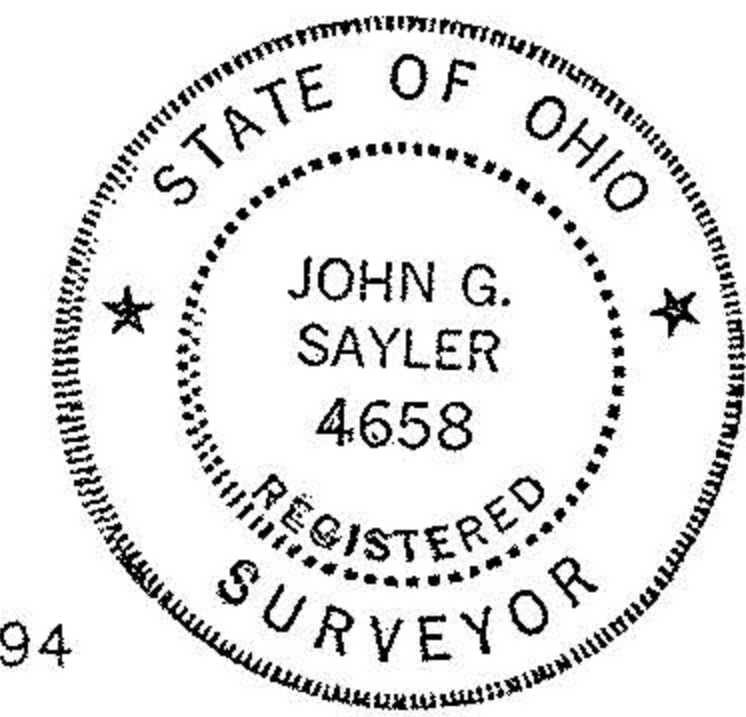

SCALE 1" = 50' APR., 1994

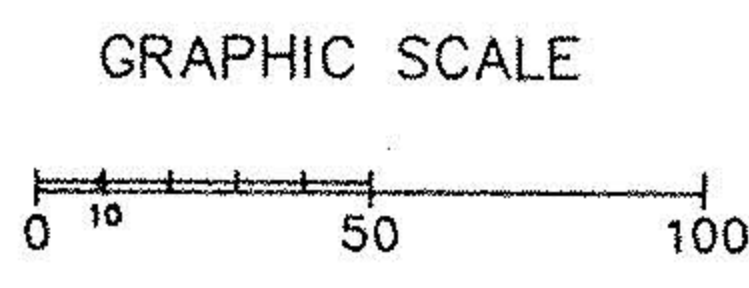

VILLAGE RESERVE SUBD. NO. 1  
VOL. 47 PAGE 57

575.18'

$\Delta = 20^{\circ}34'23''$   
 $R = 700.00'$   
 $T = 127.04'$   
 $L = 251.35'$

N69°16'10\"/>

$\Delta = 40^{\circ}35'27''$   
 $R = 405.60'$   
 $T = 150.00'$   
 $L = 287.34'$

N70°08'23\"/>

$\Delta = 37^{\circ}45'30''$  T = 195.95'  
R = 573.00' L = 377.61'

$\Delta = 00^{\circ}59'26''$   
R = 573.00'  
T = 4.95'  
L = 9.91'

I. MON USED  
40.00' N89°50'33\"/>

I. MON USED  
120.00'

MON. REF. USED

N71°06'54\"/>

392.00'  
O.L. 3  
O.L. 2

329.74' REC. & MSD.  
N00°33'47\"/>