

03-00-002

03-00-002-101-044

WILLIAM B. BARTON  
Reg. Land Surveyor No. 4438  
188 PARKWOOD AVENUE  
AVON LAKE, OHIO 44012  
TELEPHONE (216) 933-6682

3-L

117094 DATE

Stanly J. & Priscilla A. Rogala  
D.V. 1077 Pg. 248

Residential Zone  
Commercial Zone  
525' @ Right angles to

Charles & Alice DeChant D.V. 199 Pg. 318

William Raymond DeChant  
D.V. 1145 Pg. 896

Lake Shore and Michigan Southern Railway Co. 66'

O.L. 2 Sheffield Village

Section No. 1 City of Avon

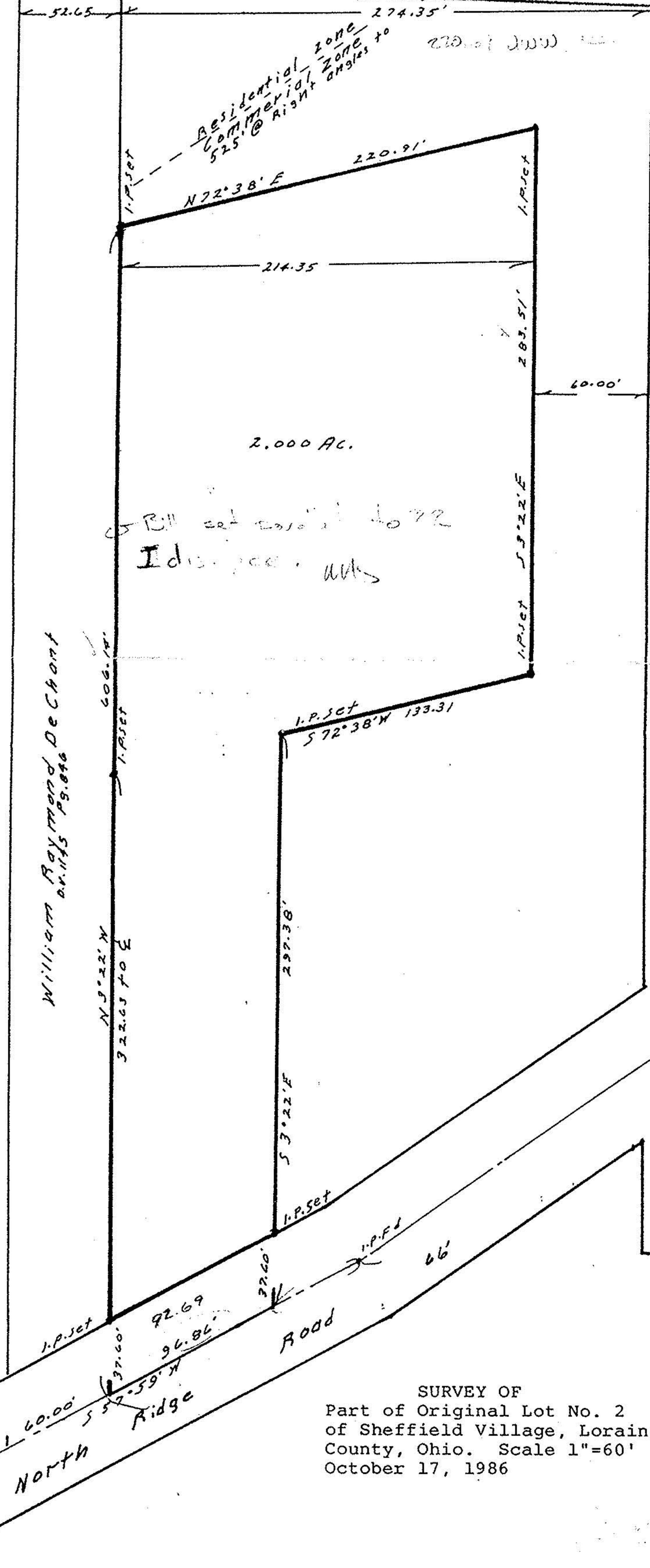

SURVEY OF  
Part of Original Lot No. 2  
of Sheffield Village, Lorain  
County, Ohio. Scale 1"=60'  
October 17, 1986

