

PLAT OF PROPOSED MORTGAGED AREA FOR: WATERFORD REAL ESTATE LLC.

BEING PART OF ORIGINAL LOT NO. 1 AND ORIGINAL LOT NO. 2
OF SHEFFIELD TOWNSHIP, SITUATED IN THE VILLAGE OF SHEFFIELD,
LORAIN COUNTY, OHIO.

NUMBER	DELTA ANGLE	RADIUS	ARC LENGTH	CHORD DIRECTION	CHORD LENGTH
CURVE 1	03°-04'-56"	5729.58	308.23	N 62°-32'-12" E	308.19

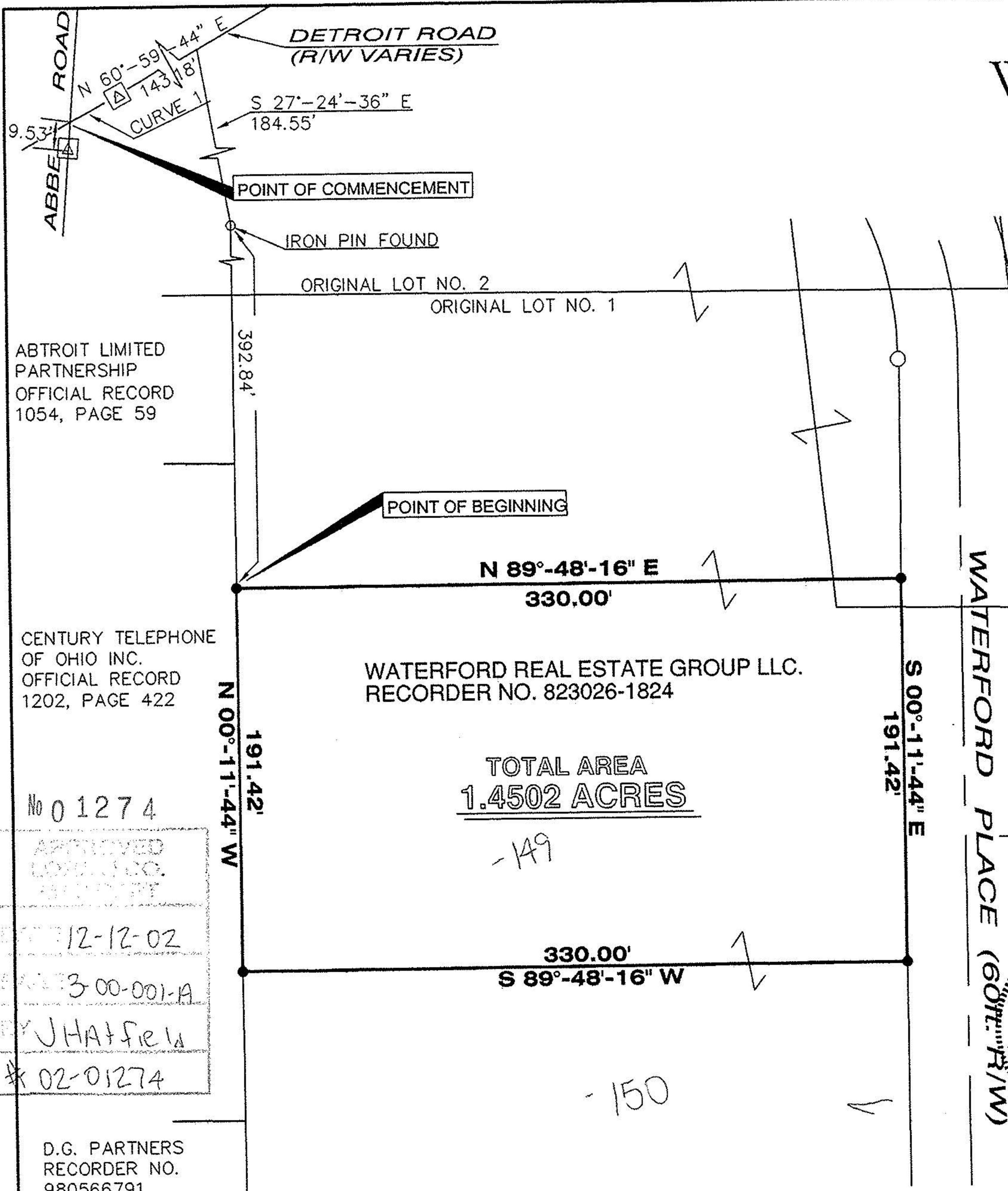

LEGEND

SET	FOUND	DESCRIPTION
●	○	IRON PIN (ROD)
○	○	IRON PIPE
⊕	⊕	RAILROAD SPIKE
◆	◆	SURVEY NAIL
⊙	⊙	SURVEY NAIL & SHINER
⊗	⊗	DRILL HOLE
⊠	⊠	MONUMENT BOX
⊕	⊕	CONCRETE MONUMENT
△	△	STONE
□	□	WOOD POST

BASIS OF BEARINGS
BEARINGS SHOWN HEREON
ARE BASED ON THE CENTERLINE
OF ABBE ROAD WHICH WAS
ASSUMED N 00°-36'-16" E.

(D) DEED PLATTED
(M) MEASURED
(P) PLATTED (C) CALCULATED
ALL 5/8" IRON PINS SET ARE 30" LONG REBAR WITH
YELLOW PLASTIC CAPS STAMPED "C.D. ENG 7812"

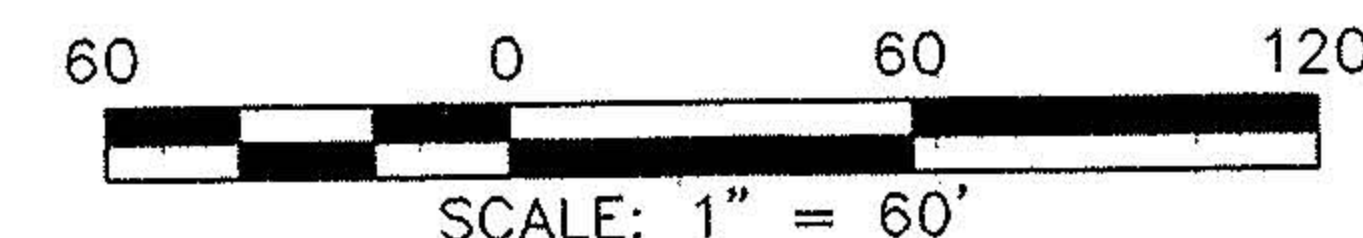

SURVEYOR'S CERTIFICATE

I HEREBY CERTIFY TO WATERFORD REAL ESTATE LLC. THAT THE ABOVE
PLAT IS TRUE AND CORRECT TO THE BEST OF MY KNOWLEDGE AND
BELIEF.

Raymond W. Foos

RAYMOND W. FOOS
PROFESSIONAL SURVEYOR NO. 7812

12/09/02
DATE:

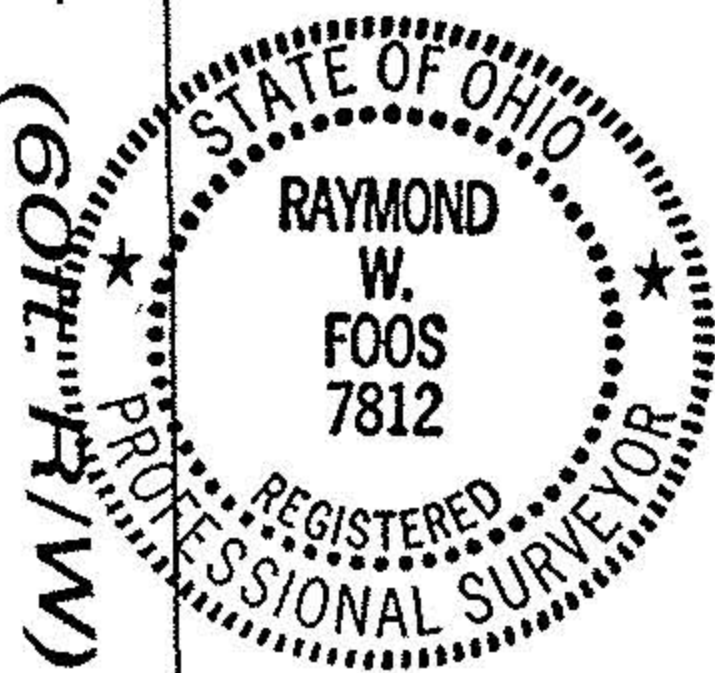

**CONTRACTORS
DESIGN ENGINEERING**
CONSULTING ENGINEERS & SURVEYORS
NORWALK, OHIO

SCALE: 1" = 60'	DATE: 12/09/02	CK'D. BY: RWF	PROJECT NO. 01-208
	DR. BY: JTL	REVD BY:	

No 01274

APPROVED
LOAN CO.
12-12-02
3 00-001-A
JHATfield
* 02-01274

D.G. PARTNERS
RECORDER NO.
980566791