

#21809

03-00-001-000-019
CATHY JALKANEN O.R.V. 307 P. 258

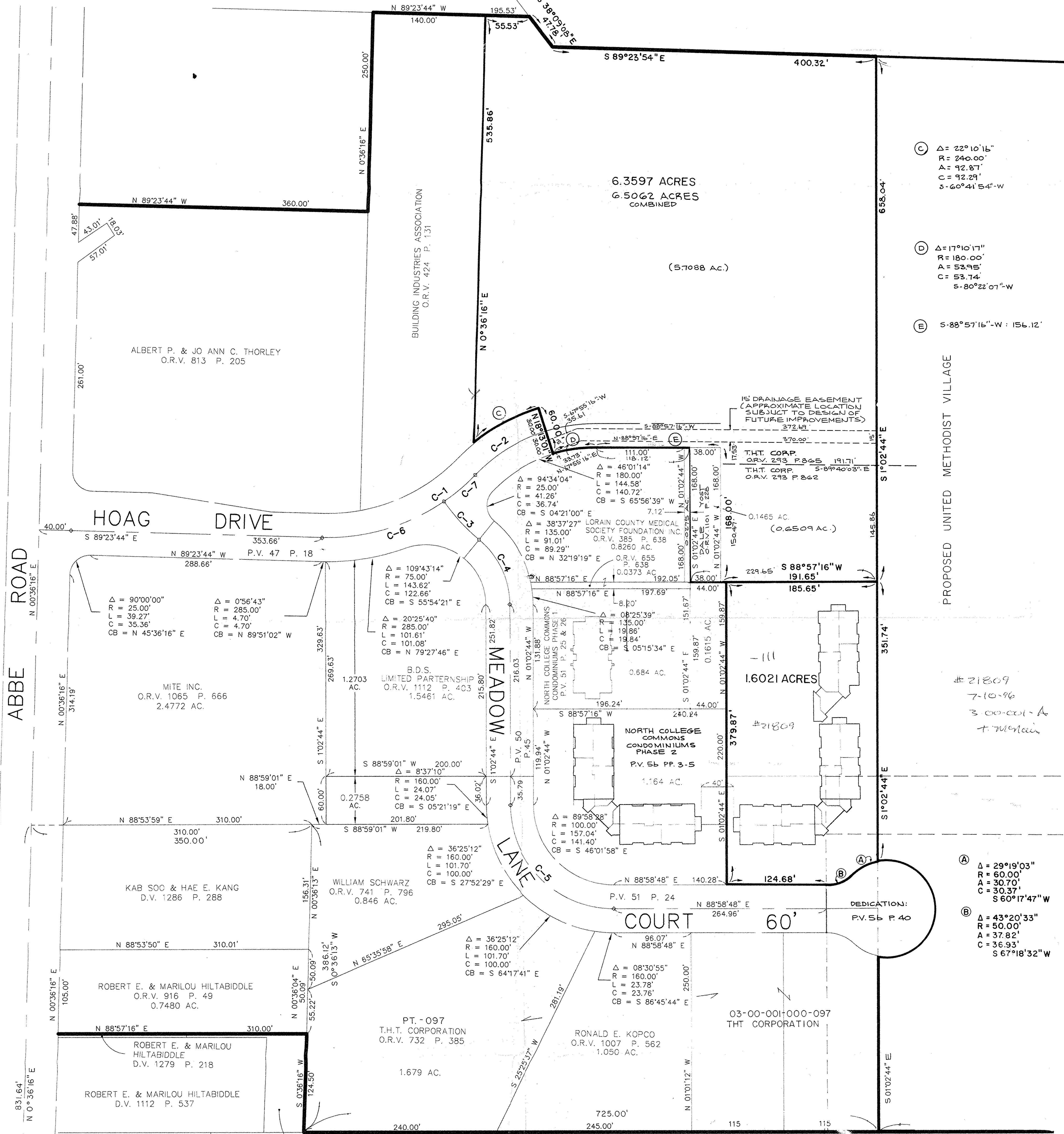

(C) $\Delta = 22^{\circ}10'16''$
R = 240.00'
A = 92.87'
C = 92.29'
S-60°41'54"-W

(D) $\Delta = 17^{\circ}10'17''$
R = 180.00'
A = 53.95'
C = 53.74'
S-80°22'07"-W

(E) S-88°57'16"-W : 156.12'

(A) $\Delta = 29^{\circ}19'03''$
R = 60.00'
A = 30.70'
C = 30.37'
S 60°17'47"W

(B) $\Delta = 43^{\circ}20'33''$
R = 50.00'
A = 37.82'
C = 36.93'
S 67°18'32"W

CENTERLINE CURVE DATA

CURVE	RADIUS	LENGTH	TANGENT	CHORD	BEARING	DELTA
C-1	255.00'	212.16'	112.66'	206.10'	N 66°46'09" E	47°40'14"
C-2	210.00'	105.74'	54.01'	104.82'	S 57°21'31" W	28°50'57"
C-3	230.96'	64.83'	32.63'	64.52'	S 43°35'32" E	16°05'00"
C-4	105.00'	92.71'	49.62'	89.73'	S 26°20'23" E	50°35'18"
C-5	130.00'	204.15'	129.94'	183.81'	S 46°01'58" E	89°58'28"
C-6	255.00'	160.91'	83.24'	158.26'	S 72°31'37" E	36°09'22"
C-7	255.00'	51.25'	25.71'	51.16'	N 48°38'51" E	89°58'28"

#21809

David L. Powell
REG. SURV. NO. 6333
4-12-96
4-25-96

STATE OF OHIO
DAVID L. POWELL
4333
REGISTERED SURVEYOR

SURVEY MAP
OF PART OF
ORIGINAL SHEFFIELD TOWNSHIP LOT NO. 1
VILLAGE OF SHEFFIELD COUNTY OF LORAIN
STATE OF OHIO

KS ASSOCIATES, INC.
ENGINEERS/SURVEYORS
424 Middle Avenue
P.O. Box 89
Elyria, Ohio 44036
Elyria (216) 322-6317 • Lorain (216) 244-5757

ENGINEERS/SURVEYORS
KS
ASSOCIATES
INCORPORATED

SHEET NO.
1
95442