

WILLIAM J. TETLOW ET AL D.V. 1356 P. 569

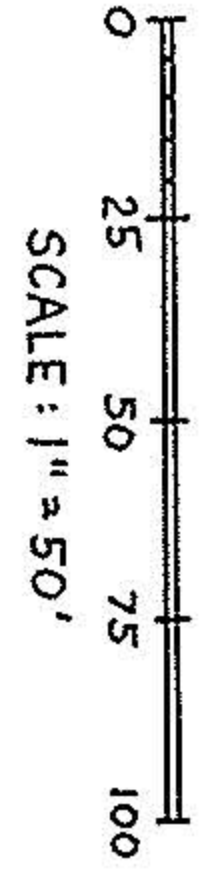

NORTH

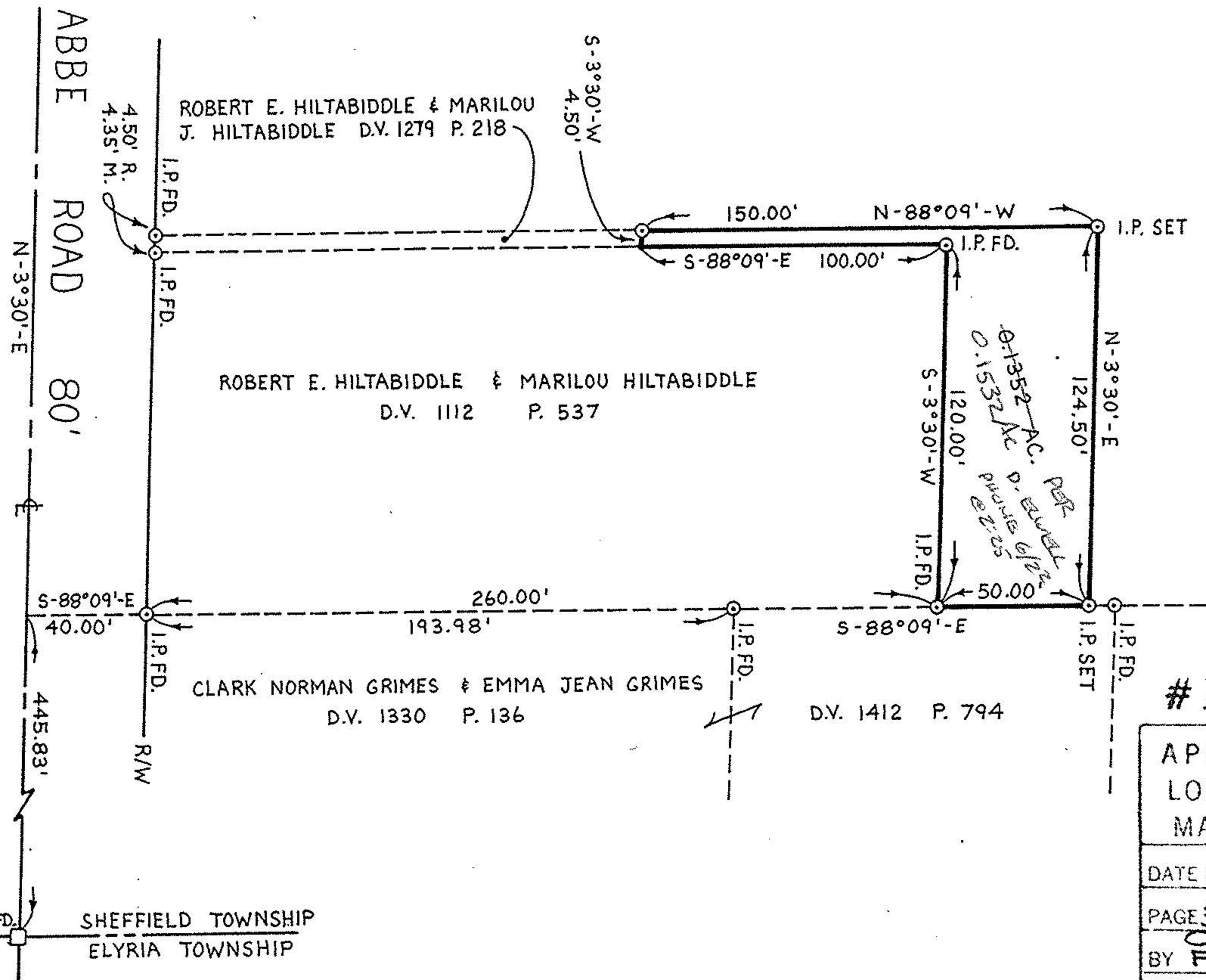

SHEFFIELD TOWNSHIP ORIGINAL LOT 1
 VILLAGE OF SHEFFIELD · COUNTY OF LORAIN
 STATE OF OHIO

SURVEY MAP

PART OF

PREPARED BY:
 KS ASSOCIATES INC.
 ENGINEERS & SURVEYORS

DAVID L. ELWELL REG. SURV. NO. 6333

David L. Elwell

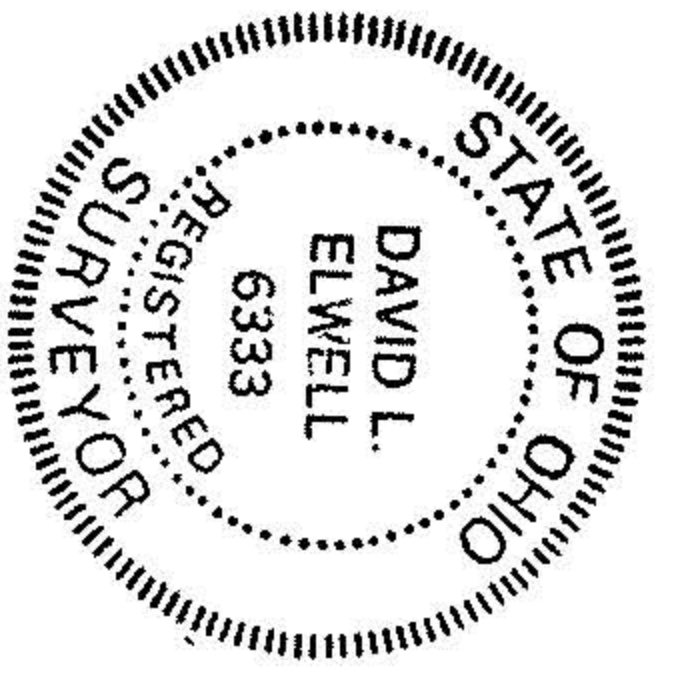

#18988

APPROVED
 LORAIN CO.
 MAP DEPT.

DATE 6-25-90

PAGE 3-00-001A

CAROLYN BY FRANCIS

VOID # 18988
 AFTER