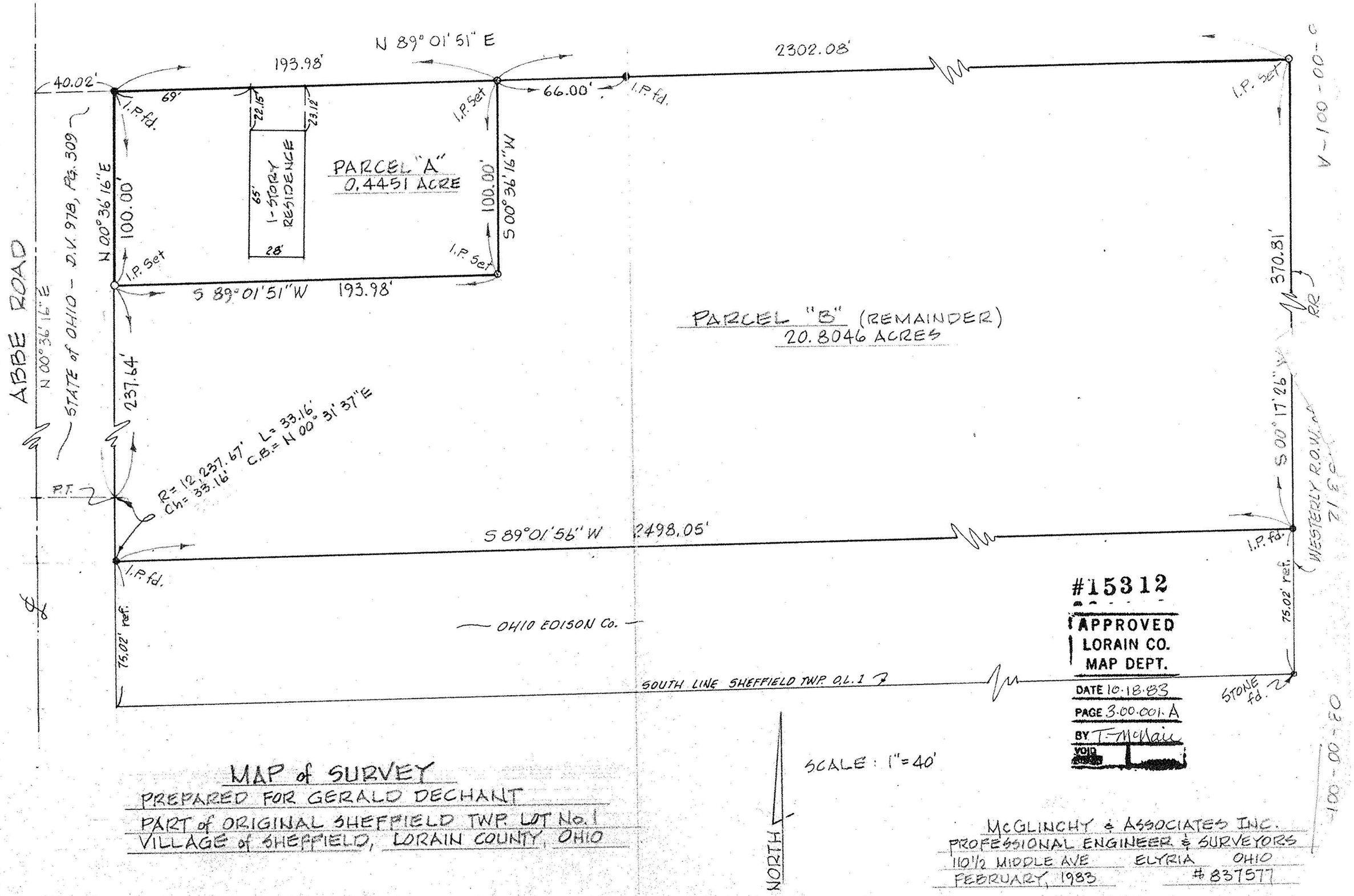

MAP of SURVEY

PREPARED FOR GERALD DECHANT

PART of ORIGINAL SHEFFIELD TWP. LOT No. 1

VILLAGE of SHEFFIELD, LORAIN COUNTY, OHIO

McGLINCHY & ASSOCIATES INC.

PROFESSIONAL ENGINEER & SURVEYORS

110½ MIDDLE AVE ELYRIA OHIO

FEBRUARY, 1983 #837577

3-00-001-A

#15312

03-00-001-000

03-00-001-A

03-00-001-A