

ABBE ROAD 80'

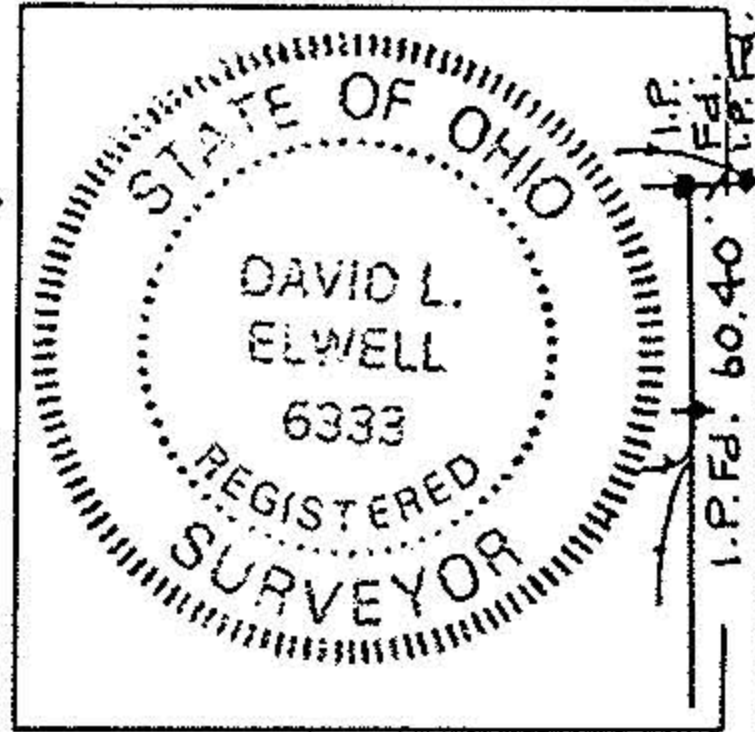
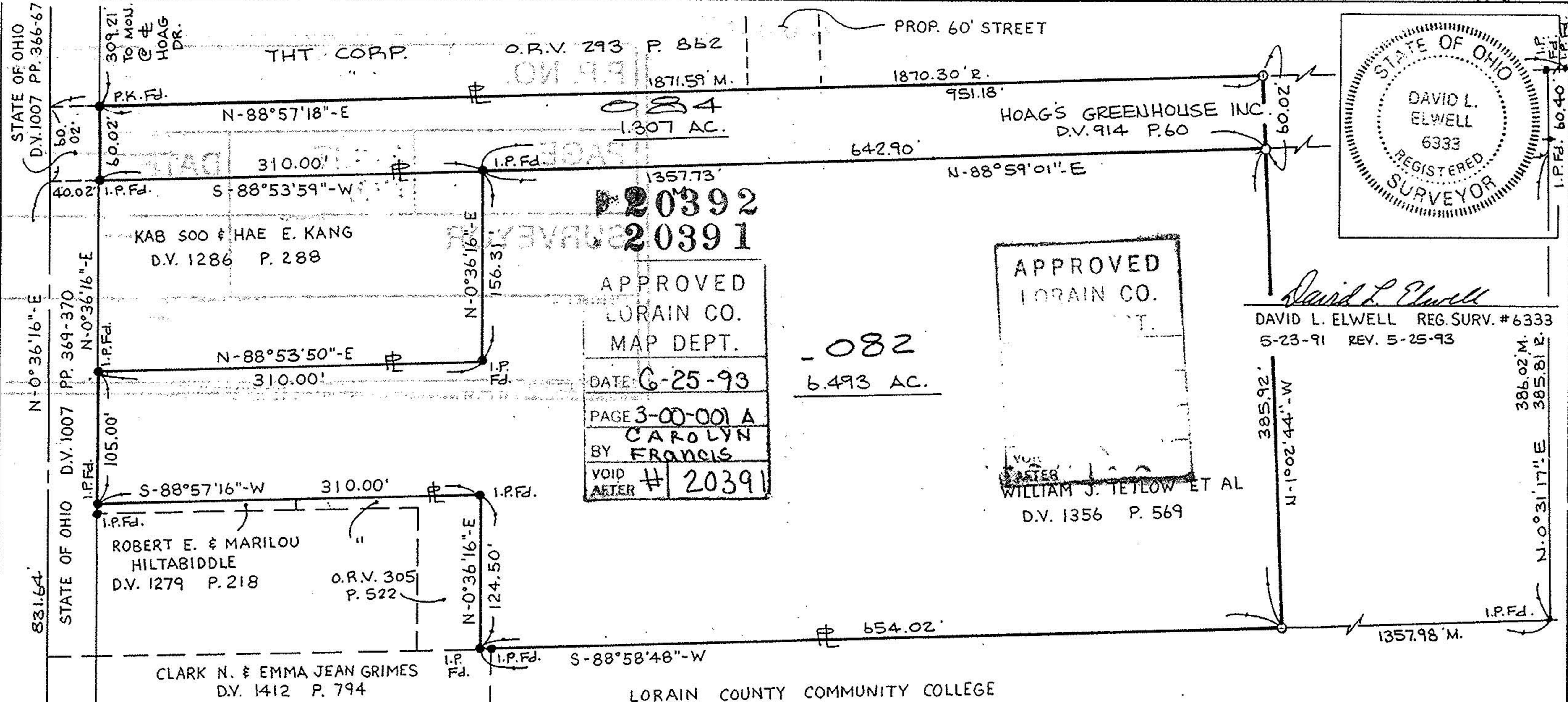

*David L. Elwell*

DAVID L. ELWELL REG. SURV. #6333  
5-23-91 REV. 5-25-93

APPROVED  
LORAIN CO.  
MAP DEPT.  
DATE: 6-25-93  
PAGE 3-00-001 A  
BY CAROLYN  
FRANCIS  
VOID AFTER # 20391

APPROVED  
LORAIN CO.  
WILLIAM J. TETLOW ET AL  
D.V. 1356 P. 569

# BOUNDARY SURVEY

PART OF SHEFFIELD TOWNSHIP ORIGINAL LOT NO. 1  
VILLAGE OF SHEFFIELD · COUNTY OF LORAIN · STATE OF OHIO

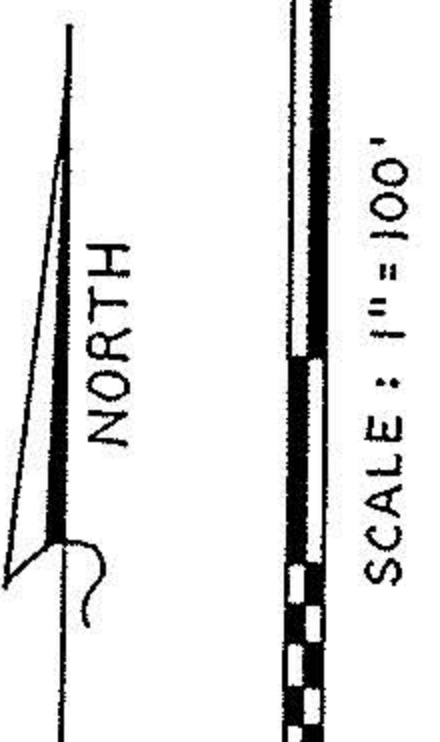

SHEFFIELD TWP  
ELYRIA TWP

REV. 6-21-93  
89-175

