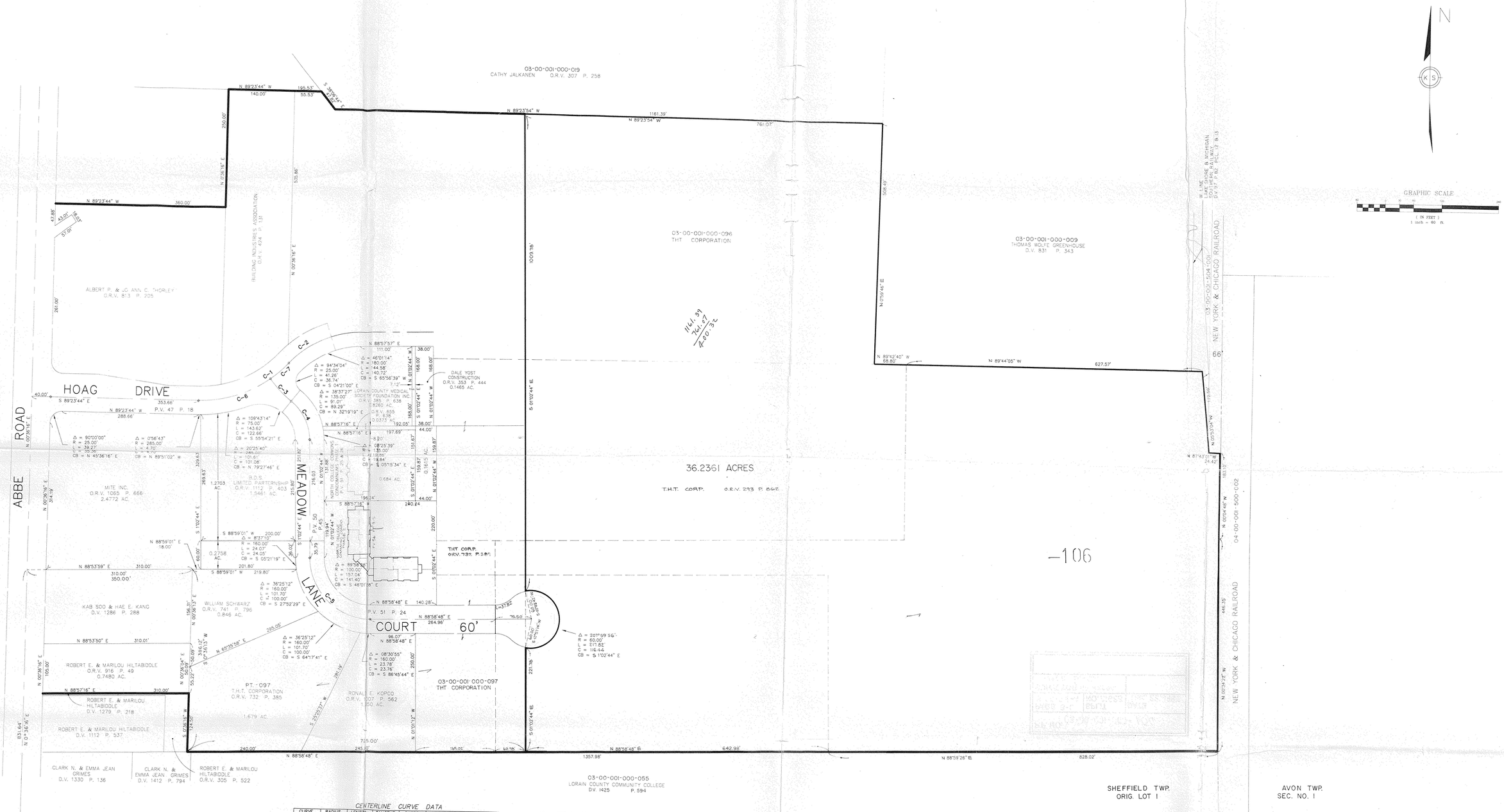

CENTERLINE CURVE DATA

CURVE	RADIUS	LENGTH	TANGENT	CHORD	BEARING	DELTA
C-1	255.00'	212.18	112.68	206.10'	N 69°46'09" E	47°40'14"
C-2	210.00'	105.74	54.01'	104.62'	S 57°21'31" W	28°50'27"
C-3	230.96'	64.83	32.63'	64.62'	S 43°35'32" E	16°05'00"
C-4	105.00'	92.71	49.62'	89.73'	S 26°20'23" E	50°35'18"
C-5	130.00'	204.13	129.24'	183.81'	S 46°01'58" E	89°58'28"
C-6	255.00'	160.91'	83.24'	158.26'	S 72°31'37" E	36°09'22"
C-7	255.00'	51.23'	25.71'	51.16'	N 48°38'51" E	89°58'28"

NOTE: THIS IS A COMPOSITE SURVEY MAP. SEE INDIVIDUAL SURVEY MAPS FOR PINS SET.

1149.02
60.98
230.00

David L. Elwell
DAVID L. ELWELL – REGISTERED SURVEYOR NO. 6333

STATE OF OHIO DAVID L. ELWELL 6333 REGISTERED SURVEYOR

21623

APPROVED LORAIN CO. MAP DEPT.
DATE 1-19-96
PAGE 3-2 3-00-001-A
BY CAROLYN FRANCIS
21623

DATE: 8-18-95	
DRAWN BY: DJV/RFB/MR	
CKD BY:	
F.B. XXX	
DWG. NAME: 95SOUTHFIELD	

REVISIONS

12-22-95	MISC.
11/20/95	RE-ZONING DATA
9/19/95	REV. BND. & ADD 36.1433 AC. PCL.
7/25/95	0.2758 AC. SPLIT
7/14/95	AC. SPLIT 1.5461 AC. PCL.
7/10/95	ISSUE DATE

SURVEY MAP

PART OF SHEFFIELD TWP. ORIG. LOT NO. 1

VILLAGE OF SHEFFIELD COUNTY OF LORAIN STATE OF OHIO

KS ASSOCIATES, INC.
ENGINEERS/SURVEYORS
424 Middle Avenue
P.O. Box 89
Elyria, Ohio 44036
ELYRIA (216) 322-6317 * LORAIN (216) 244-5757

ENGINEERS-SURVEYORS KS ASSOCIATES INCORPORATED

SHEET 1 OF 1

JOB NO. 95405-XI