

STATE OF OHIO
REGISTERED } PROFESSIONAL ENG. NO. 1586
SURVEYOR NO. 985

RAY E. HOLLIS
CIVIL ENGINEER & SURVEYOR
900 COLORADO AVENUE
LORAIN, OHIO 44052

LORAIN PHONE
ATLANTIC 8-4123
ELYRIA PHONE
FAIRFAX 2-5117

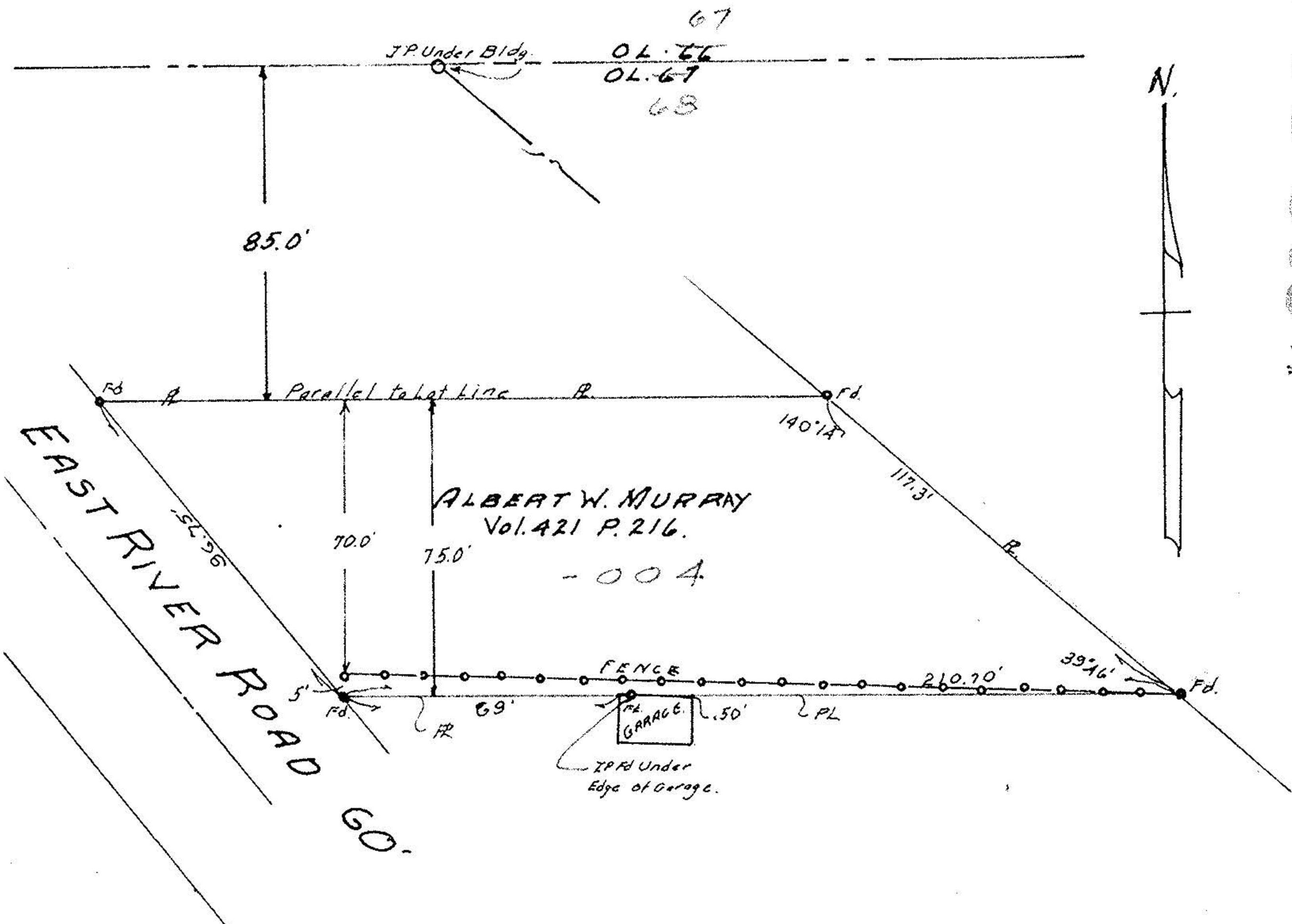

3-00-068-A

68
SURVEY PART 0L. 67 SHEFFIELD VILLAGE
LORAIN COUNTY, OHIO. SEPT. 26 1967
SCALE 1"=40'

3-00-068-000
0L. 68
-004