

TOTAL AREA = 10,817.04 AC
 TACK AREA = 16,517.14 AC
 REMAINDER = 6,700.10 AC

NOV 8 1974

3-64
 -65

3
 OL 64
 65

8405

3
 OL 64 & 65



U.S. STEEL CORP.

10,817.04 ACRES TOTAL

NOTE: NEW CENTERLINE ESTABLISHED BY COUNTY OF LORAIN FEB. 1975.

DEC 31 1975

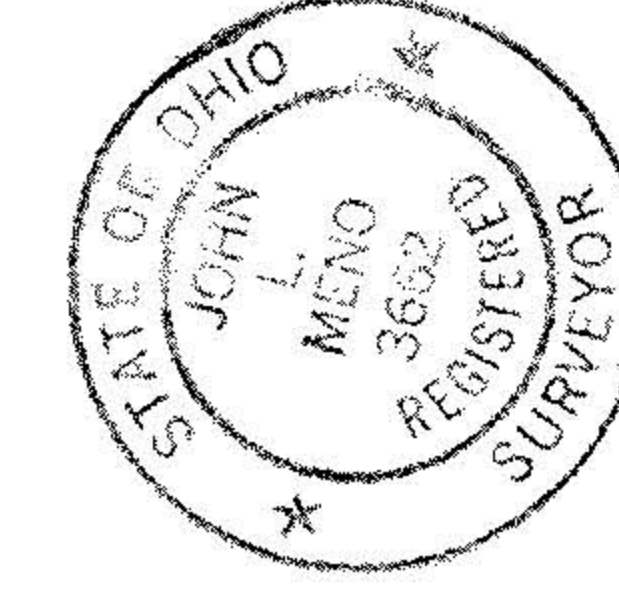

LEGEND
 IRON PIN FOUND ---○---
 IRON PIN SET ---●---
 STONE MOUNTMENT FOUND ---□---
 WAIL SET ---+---
 RECORDED ---||---
 OBSERVED ------
 CALCULATED ------
 REF: LOC. FEB. 1974
 CBH. FEB. 1974
 FB. 1975

LORAIN COUNTY METROPOLITAN PARK DISTRICT
 LAND ACQUISITION SURVEY
 E.G. BURELL PROPERTY
 SHEFFIELD TOWNSHIP

SCHAFER, HURA & ASSOCIATES, INC.
 ENGINEERS AND SURVEYORS
 4656 OBERLIN AVE.
 LORAIN, OHIO

ORIGINAL LOT	645	DATE	1-20-74
TOWNSHIP	SHEFFIELD	SCALE	1" = 20'
CITY OF	LORAIN	FIELD BOOK	225-238-60
COUNTY OF	LORAIN	DRAWN BY	J.P.E.
STATE OF	OHIO	CHECKED BY	J.L.M.
SURV. NO.	2080	FILE NO.	3-29-75

