

BENCH MARK:
 "0" IN "OPEN" ON FIRE HYDRANT LOCATED IN
 FRONT OF SHEFFIELD MUNICIPAL BUILDING.
 ASSUMED ELEV. = 100.00

NOTE: SEWAGE DISPOSAL SYSTEM
 INFORMATION OBTAINED FROM
 LORAIN CO. HEALTH DEPT.

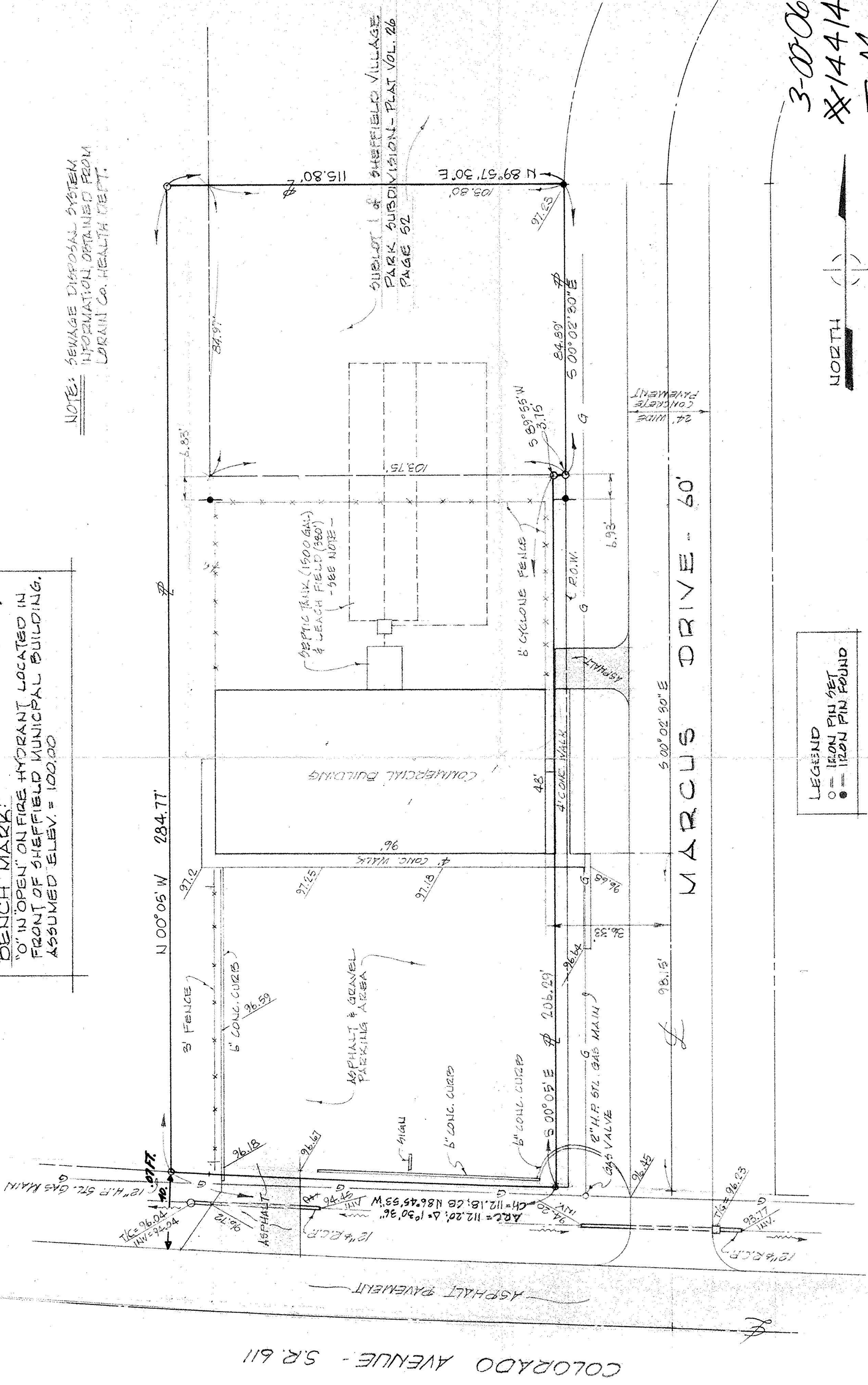

LEGEND
 ○ = IRON PIN SET
 ● = IRON PIN FOUND

NORTH
 SCALE: 1" = 20'

3-00-063
 #14414
 T.M.

MAP of BOUNDARY & TOPOGRAPHIC SURVEY

PREPARED AT THE INSTANCE OF STANLEY VRAMOR
 PART of ORIGINAL SHEFFIELD TOWNSHIP LOT No. 63
 VILLAGE of SHEFFIELD, LORAIN COUNTY, OHIO

McGLINCHY & ASSOCIATES INC.
 PROFESSIONAL ENGINEER and SURVEYORS
 110 1/2 MIDDLE AVE. ELTRIA, OHIO
 JUNE, 1981 #816850
 OFFICE 323 74 91 HOME 988 23 94

COLORADO AVENUE - S.R. 611