

WILLIAM B. BARTON  
 Reg. Land Surveyor No. 4438  
 108 PARKWOOD AVENUE  
 AVON LAKE, OHIO 44012  
 TELEPHONE (216) 933-6662

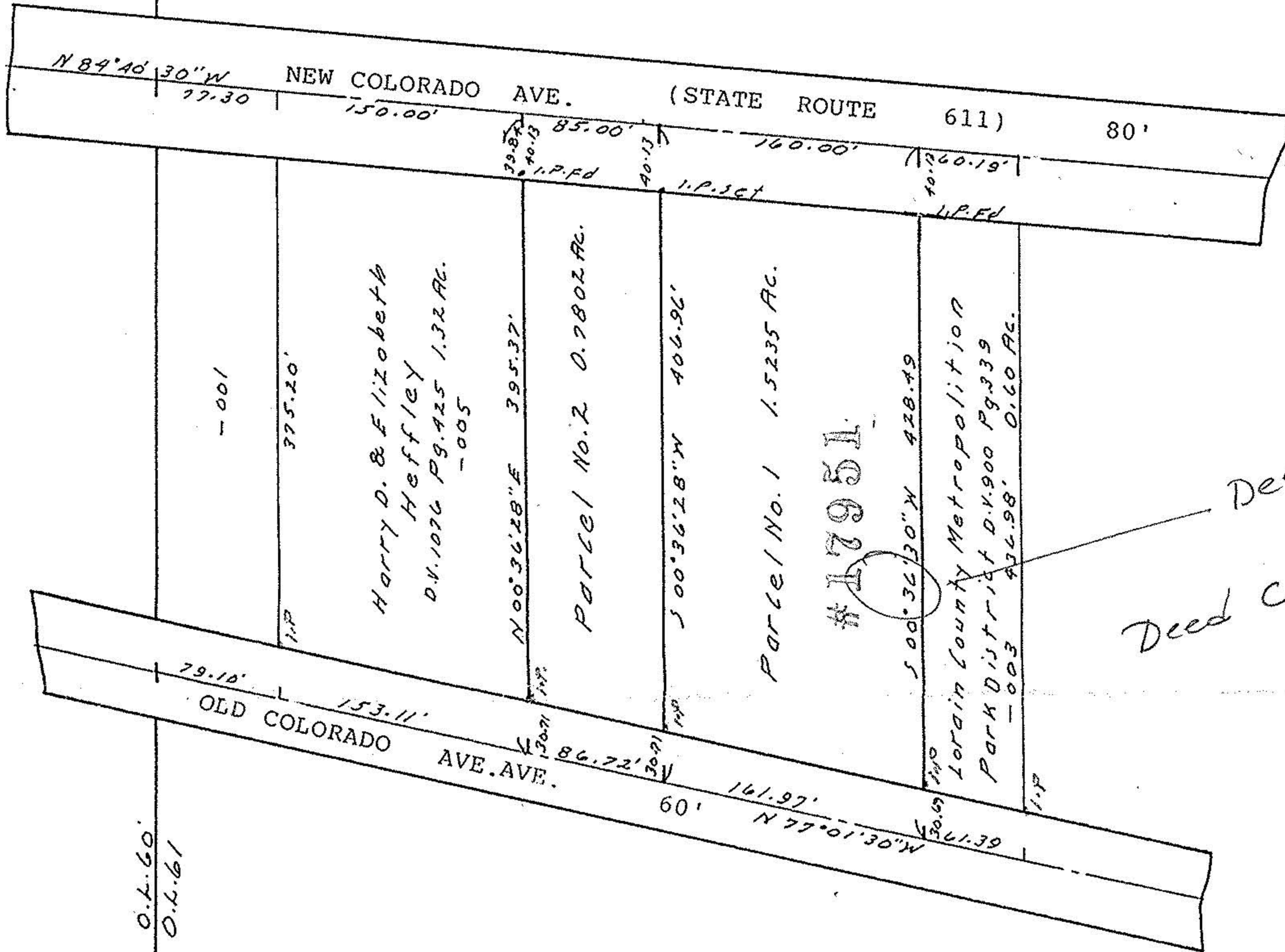

Deed has  
 46' 30"  
 Deed closes

0.L.60  
 0.L.61

N.

SURVEY  
 of  
 Part of Original Lot No. 61, Sheffield  
 Village, Lorain County Ohio. Scale 1"=100'.  
 May 11, 1988.

#17951

APPROVED LORAIN CO. MAP DEPT.	
DATE	5-11-88
PAGE	3-07-061-B
BY	CAROL FRANCIS
VOID	IF REPRODUCED

