

THOMAS T. & CLARA B. CHRYSLER  
 D.V. 399 P.557

-030  
 DOUGLAS R. GERTZ &  
 HARRY J. THOMPSON, III  
 O.R.V. 652 P. 652

N-5°17'00"E  
 30.10'  
 I.P. Fd.  
 N-5°17'00"E  
 300.99'  
 I.P. SET  
 100.33'  
 I.P. SET  
 100.33'  
 100.33'  
 I.P. SET

PFN. 03-06-02 CT-07  
 WEDGEWOOD ESTATES  
 D.V. 892 P. 17  
 22.25 AC. REM.

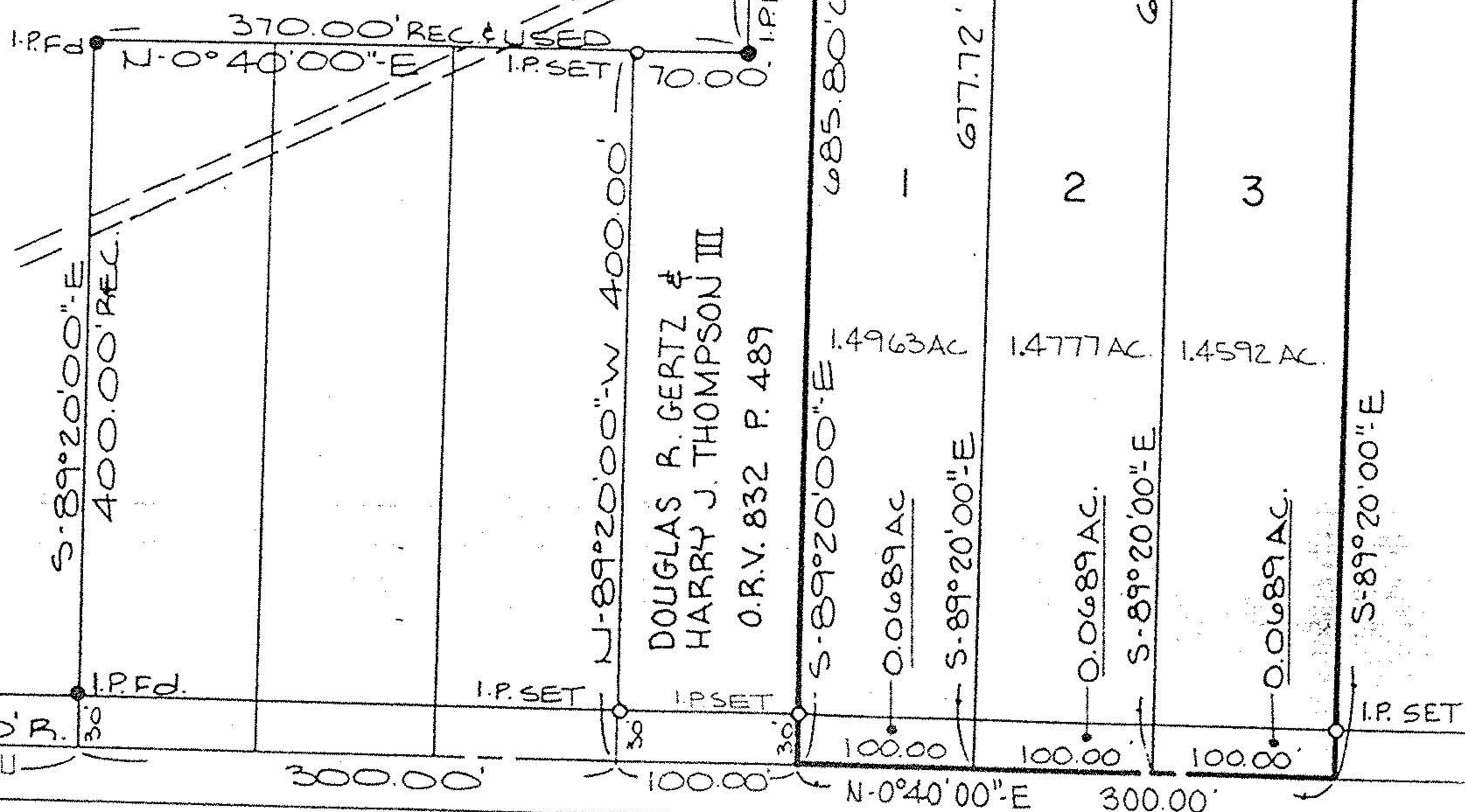

AUG 25 1977  
 KS 1830000000

SURVEY MAP  
 PART OF SHEFFIELD TWP ORIGINALLY  
 VILLAGE OF SHEFFIELD  
 COUNTY OF LORAIN STATE OF OHIO

LAKE BREEZE ROAD 60'

*David J. Powell*  
 REG. SURV. NO. 6333

KS ASSOCIATES INC.  
 ENGINEERS 1210 W. 12th St. Topeka, KS 66604

COLORADO AVE.