

THOMAS T. & CLARA B. CHRYSLER  
 1344.23' D.V. 399 P.557

-030  
 DOUGLAS R. GERTZ &  
 HARRY J. THOMPSON, III  
 O.R.V. 652 P. 652

PPN. 03-00-061-106-031  
 WEDGEWOOD ESTATES INC.  
 D.V. 892 P. 113  
 22.25 AC. ± REM.

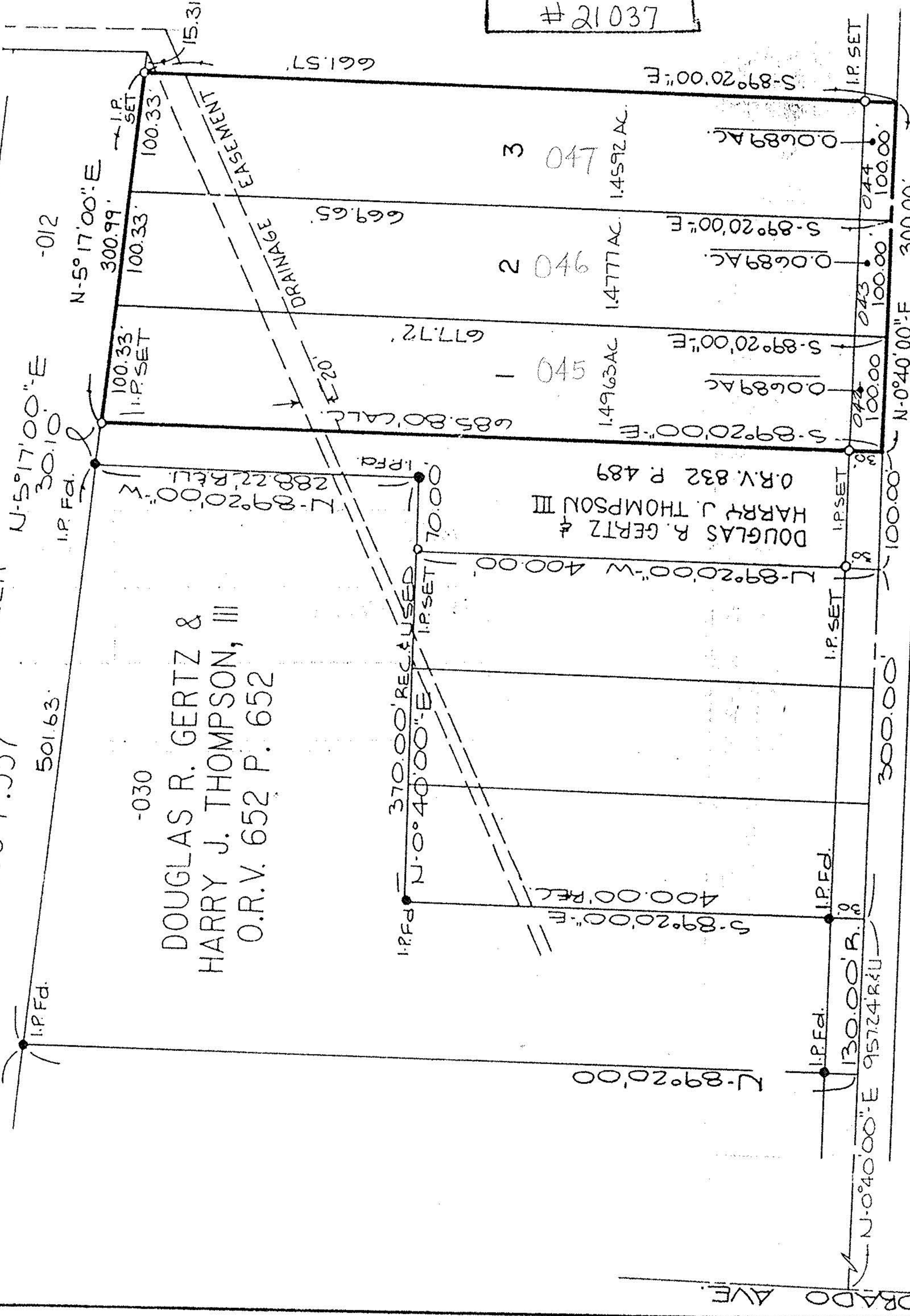

APPROVED LORAIN CO. MAP DEPT
DATE 9-13-94
PAGE 3-00-061A
BY CAROLYN FRANCIS
#21037

21037

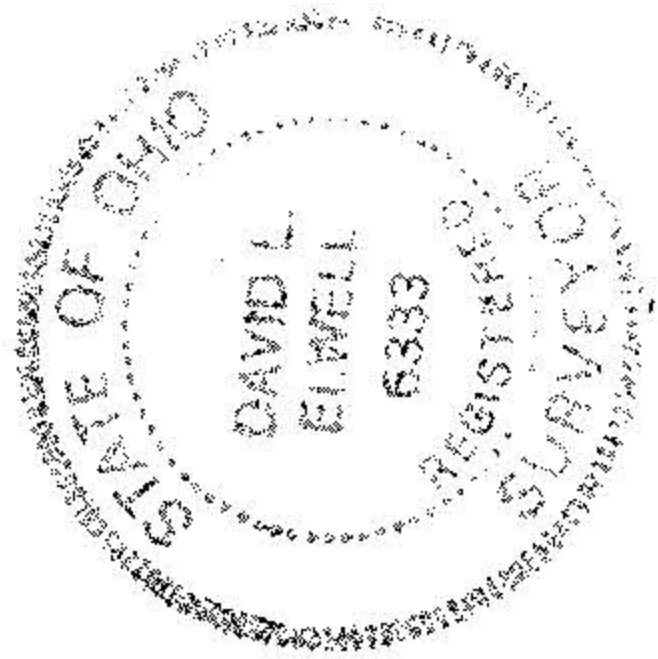

PRINTED  
 AUG 25 1994  
 K/S ASSOCIATES, INC.

SURVEY MAP  
 PART OF SHEFFIELD TWP. ORIG. LOT No. 61  
 VILLAGE OF SHEFFIELD  
 COUNTY OF LORAIN STATE OF OHIO

K/S ASSOCIATES INC.  
 ENGINEERS SURVEYORS

LAKE BREEZE ROAD 60'

*David L. Eirwell*  
 REG. SURV. NO. 6333