

THOMAS T. & CLARA B. CHRYSLER  
D.V. 399 P.557

-030  
DOUGLAS R. GERTZ &  
HARRY J. THOMPSON, III  
O.R.V. 652 P. 652

DOUGLAS R. GERTZ &  
HARRY J. THOMPSON III  
O.R.V. 832 P. 489

FFN 03-12-14  
WEDGEWOOD EST. 1914  
D.V. 892 P. 11  
22.25 AC. ± P.M.

COLORADO AVE.

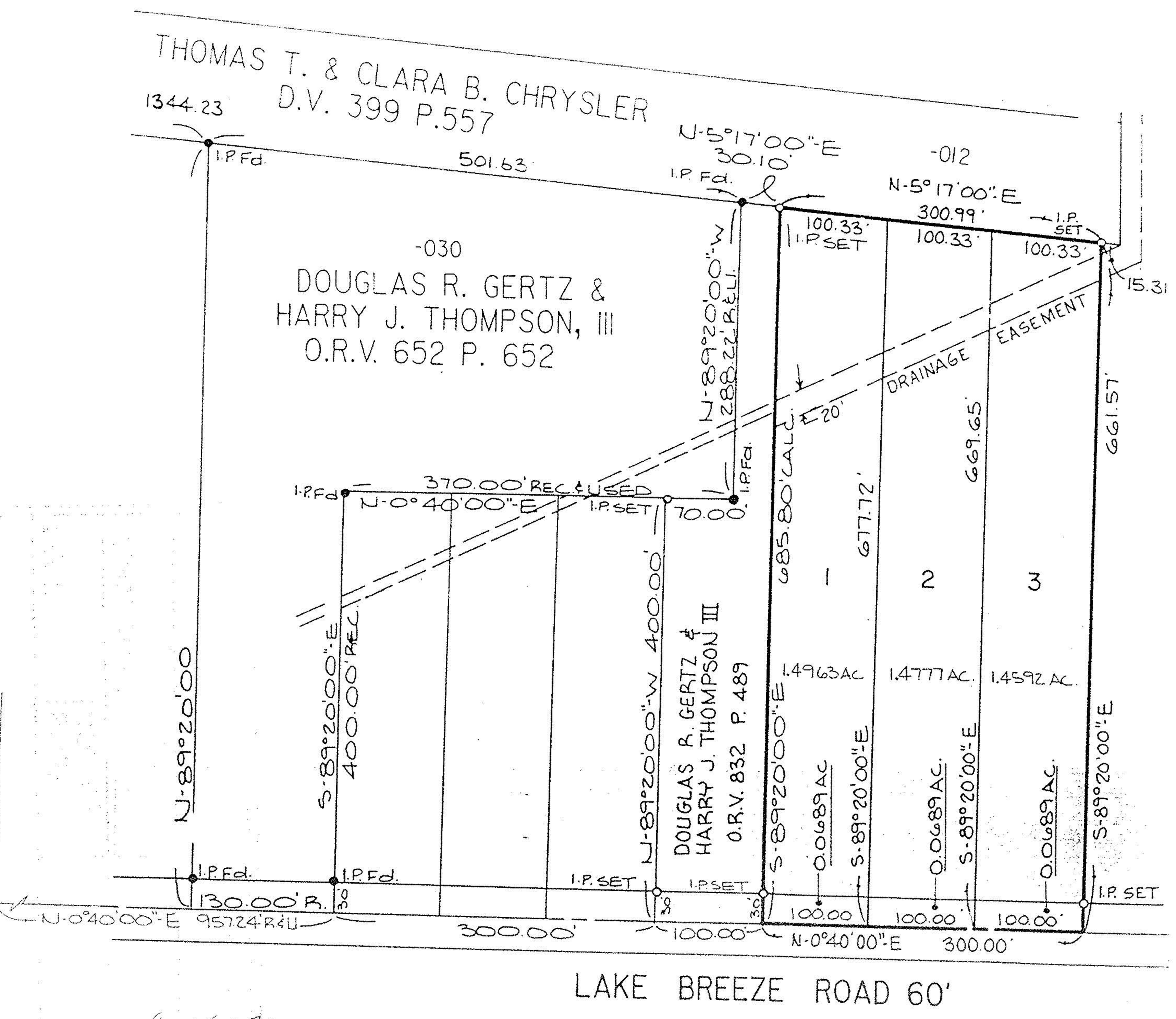

SCALE

RECORDED  
199 2 10  
KS 83702-1000-101

SURVEY MAP

PART OF SHEFFIELD TWP ORG. 1st of 1861  
VILLAGE OF SHEFFIELD  
COUNTY OF LORAIN STATE OF OHIO

*David J. Plunk*  
REG. SURV. NO 6333

KS ASSOCIATES INC.  
ENGINEERS SURVEYORS