

03-00-063-0

3-00-063

STATE OF OHIO
REGISTERED } PROFESSIONAL ENG. NO. 1285
SURVEYOR NO. 535

RAY E. HOLLIS
CIVIL ENGINEER & SURVEYOR
900 COLORADO AVENUE
LORAIN, OHIO 44052

LORAIN PHONE
ATLANTIC 8-4123
ELYRIA PHONE
FAIRFAX 2-5117

135-60

ORIGINAL LOT NO. 28
ORIGINAL LOT NO. 63

SURVEY OF
PART OF SHEFFIELD TOWNSHIP
ORIGINAL LOTS NOS. 63 AND 64
VILLAGE OF SHEFFIELD - COUNTY
OF LORAIN - STATE OF OHIO

SCALE: 1"=100' DATE: 11-1-67
REVISED: 11-3-67

BY
RAY E. HOLLIS
REG. SURVEYOR



0.1102 AS O.L. 64
9.5978 AS O.L. 63

9.7080
ACRES

ROY & PAULINE
KUDRIN
GEORGE & VIOLA
KLOSZ
8-12-67
VOL. 950 P. 520
10.60 AS REC.
10.4981 AS CALC.

ROY & PAULINE
KUDRIN
9-10-55
VOL. 643 P. 305

VIOLA & GEORGE
KLOSZ

JOHN & ANNE
HUNYAD

JOHN
KUDRIN

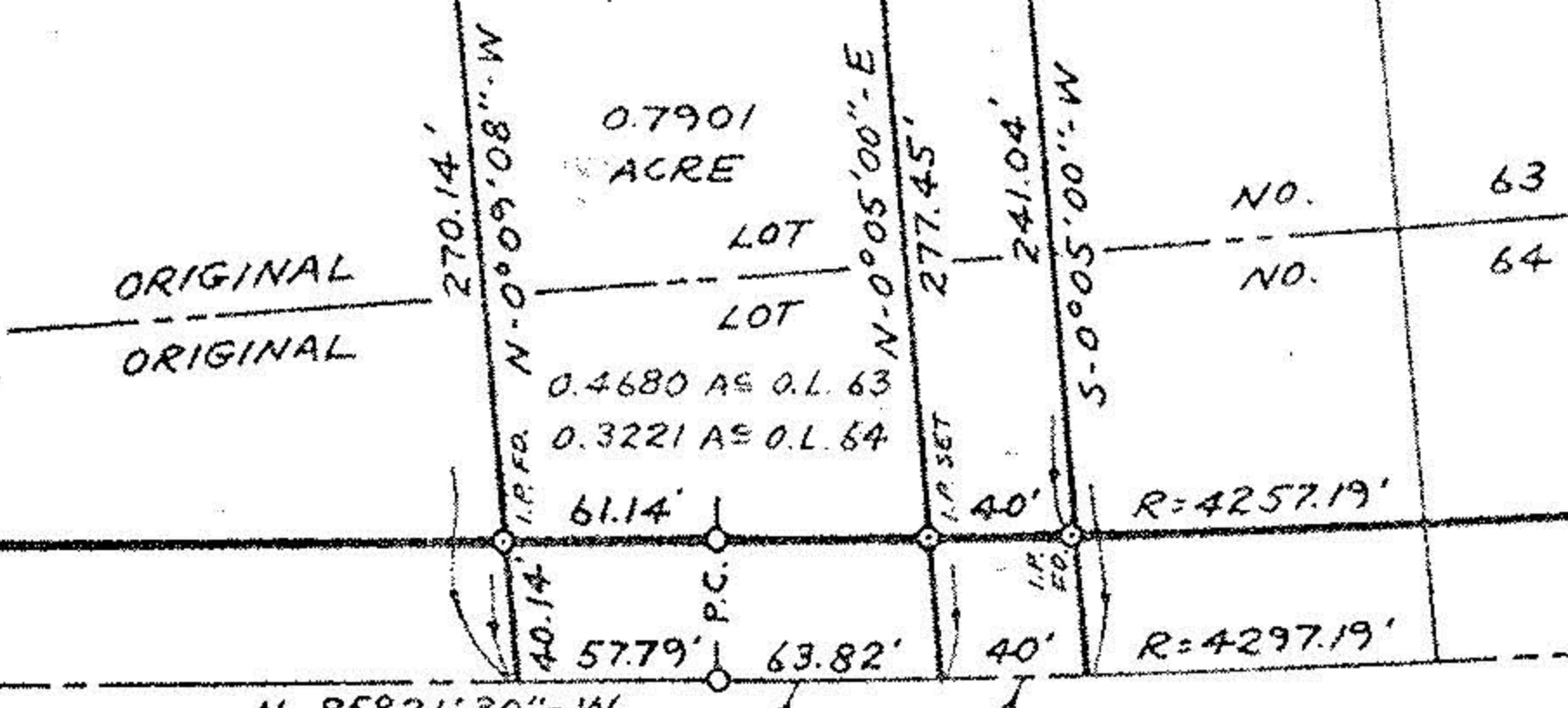

COLORADO AVENUE **S. R. No 611**

$\Delta = 0^{\circ}51'02''$ $\Delta = 0^{\circ}32'00''$
 $A = 63.82'$ $A = 40.00'$
 $C = 63.82'$ $C = 40.00'$
 $S-85^{\circ}47'01''-E$ $S-86^{\circ}28'32''-E$

02.70
63