

3-00-061

3-00-061-77

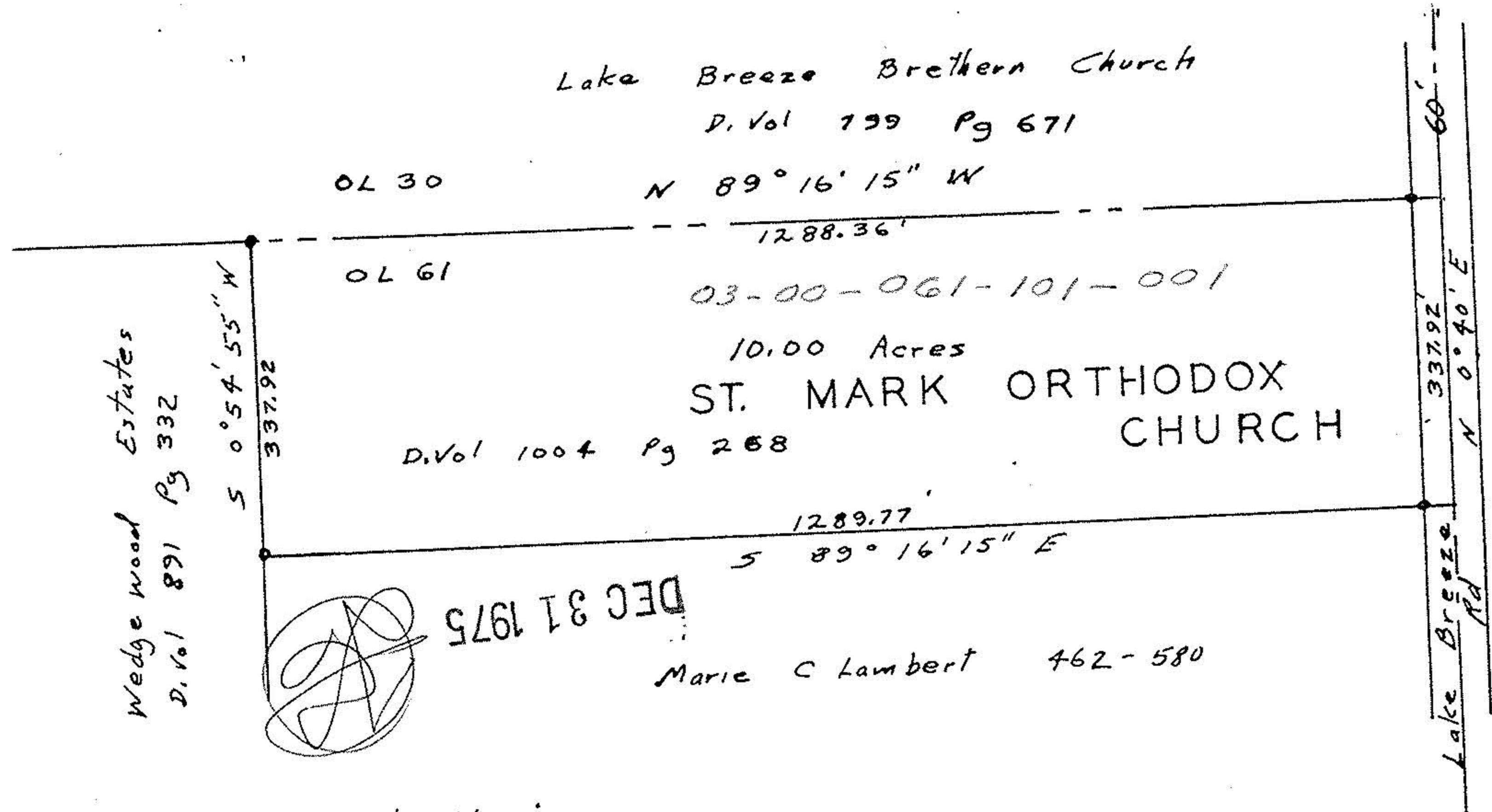

Note: South P/L is parallel and far enough south to contain 10.0 Acres as per D. Vol 1004 Pg 268

Survey of Property
 St. Mark Orthodox Church
 Part of original Lot 61
 Original Sheffield Twp.
 Sheffield Village
 Lorain County, Ohio
 Scale 1" = 200' Nov 27, 1971

John Poznywak
 Reg Surveyor
 # 5292

