

Certification:

I hereby certify, to the best of my knowledge, information, and belief, and in my professional opinion, that this drawing is a correct representation of a survey conducted by me. Monuments were found and set as shown hereon. Bearings are to an assumed meridian for the purpose of describing various angles. Distances are in feet and decimal parts thereof. This drawing and survey are prepared solely for Columbia Gas of Ohio, Inc.

JOHN C. REJMAN, Ohio Registered Surveyor No. 6517
 1/31/91

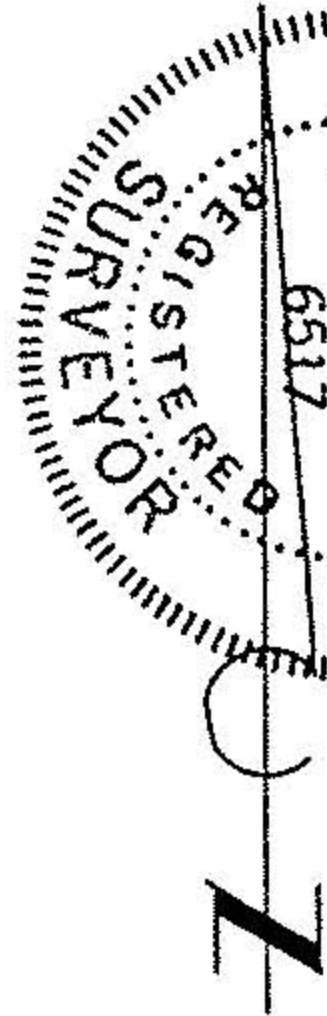

BEING PART OF ORIGINAL LOT NO. 58, 17N-R17W OF THE
 CONNECTICUT WESTERN RESERVE SURVEY, NOW IN THE CITY
 OF LORAIN, LORAIN COUNTY, OHIO.
 W.O. 183-2000-222-9115
 MAP NO. 3875-C
 OPER. ENGR. M.L.KING
 SCALE: 1"=100'
 L-30-90
 DRAFTSWOMAN: B.L. FOX

PLAT SHOWING
 A PARCEL OF LAND TO BE SOLD
 TO
 COLUMBIA GAS OF OHIO, INC.
 BY
 THOMAS & FRANCES A. STANLEY

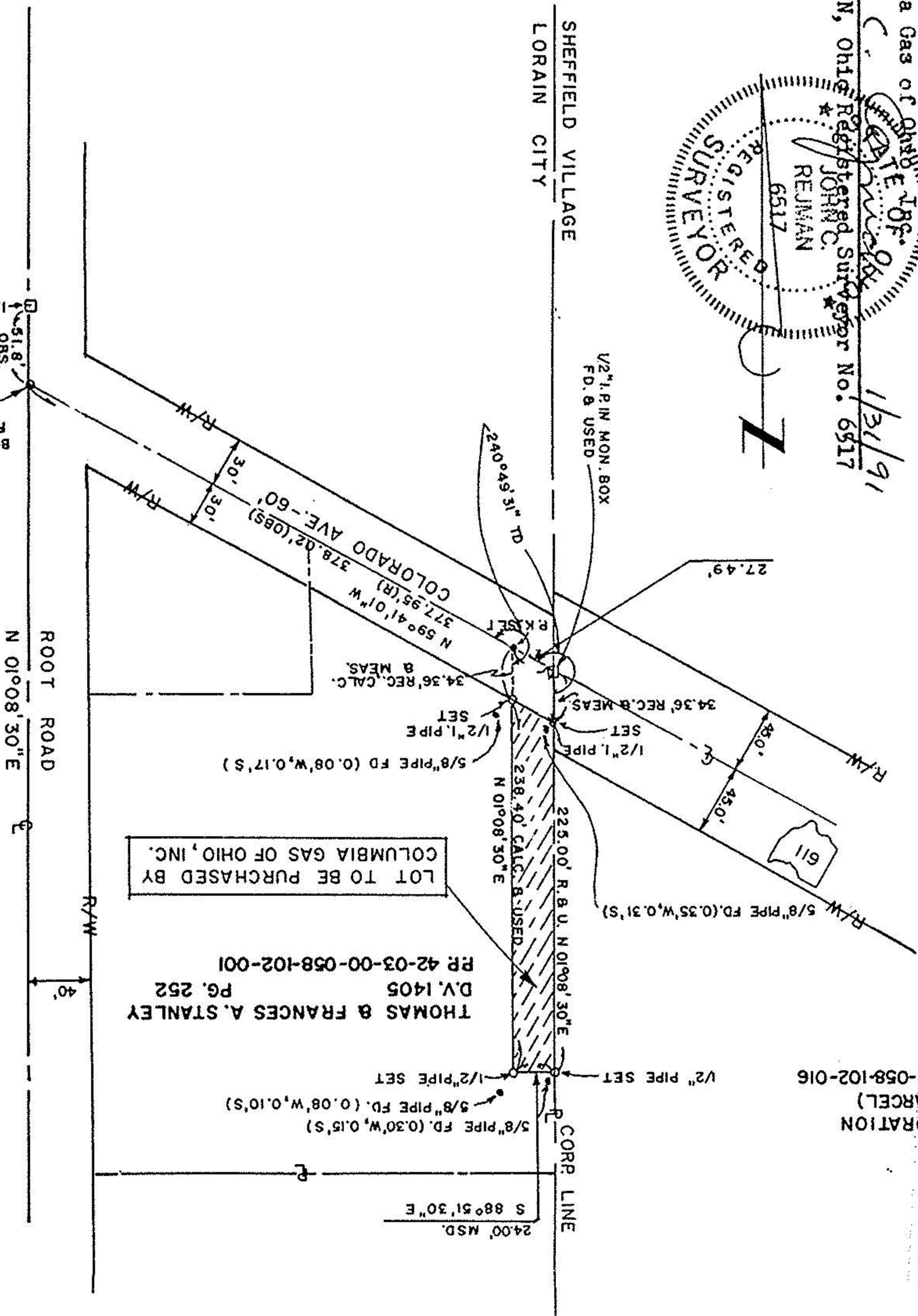

LOT TO BE PURCHASED BY
 THOMAS & FRANCES A. STANLEY
 D.V. 1405
 PG. 252
 RP 42-03-00-058-102-001

APPROVED
 LORAIN CO.
 (41.26 AC. PARCEL)
 RP 65-03-00-058-102-016
 USX CORPORATION
 DEPT.
 2-1-91
 3-00-058-A
 CAROLYN
 FRANCIS
 # 19271

DWG. NO. 047-143-90

REVISED: 6-14-90

4

-201-850-0030

12261 # 19271

A-850-003