

# SURVEY AND TOPOGRAPHIC MAP

## OF PERMANENT PARCEL NO. 03-00-058-101-041

### FOR

## ABE PICKUS

MONUMENTS WERE FOUND AT ALL POINTS INDICATED HEREON AND PERMANENT MONUMENTS WERE SET WHERE INDICATED. DISTANCES ARE SHOWN IN FEET AND DECIMAL PARTS THEREOF. ALL OF WHICH I CERTIFY TO BE CORRECT.

*Richard T. Halishak*  
 RICHARD T. HALISHAK REG. SURVEYOR NO. 5660

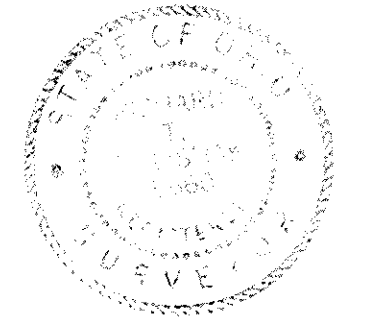

SITUATED IN THE CITY OF LORAIN, COUNTY OF LORAIN, STATE OF OHIO AND KNOWN AS BEING PART OF ORIGINAL SHEFFIELD TOWNSHIP LOT NO. 58 PART OF PARCEL NO. 2 AS RECORDED IN VOL. 542 PG. 10 LORAIN COUNTY DEED RECORDS.

SCALE: 1" = 50'

AUGUST, 1971

WILLIAM V. HALISHAK ENGINEERS & ASSOC.

7862 BROADVIEW ROAD  
 PARMA, OHIO 44134

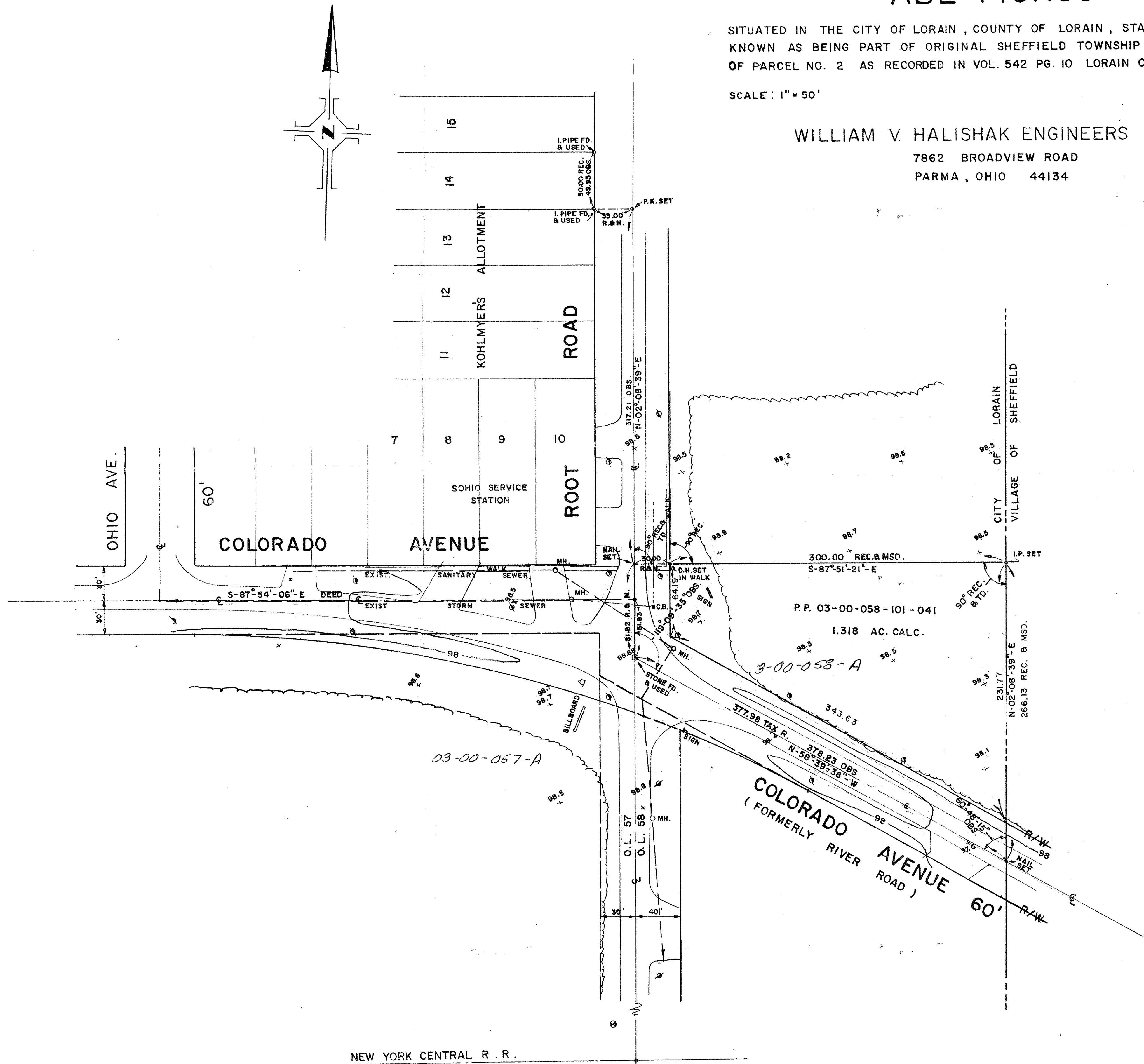

03-00-057-11R  
 03-00-058-101

3-00-057-A  
 3-00-058-A

⊙ BENCH MARK : ASSUMED ELEV. 100.00 - TOP OF HYD.  
 FIRST HYD. NORTH OF N.Y. CENTRAL R.R. TRACKS  
 ON WEST SIDE OF ROOT ROAD

NEW YORK CENTRAL R. R.