

PARENT PARCEL: 03-00-057-112-007

CHILD PARCEL: 03-00-057-112-009 & 010

STARTING POINT: STONE MON. IN CL OF COLORADO AVE. & CL OF ROOT RD.

NO. 22583

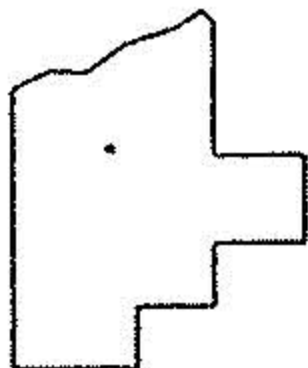
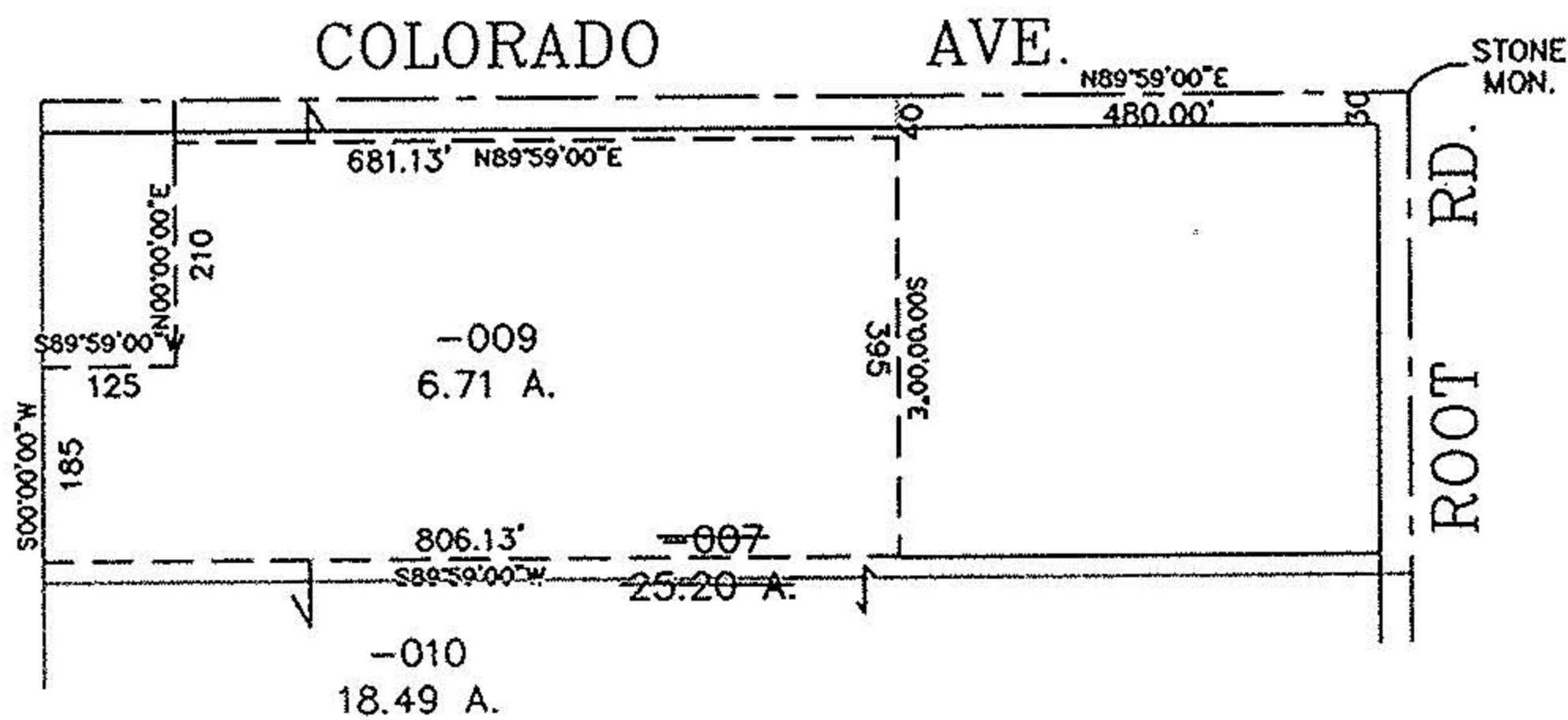
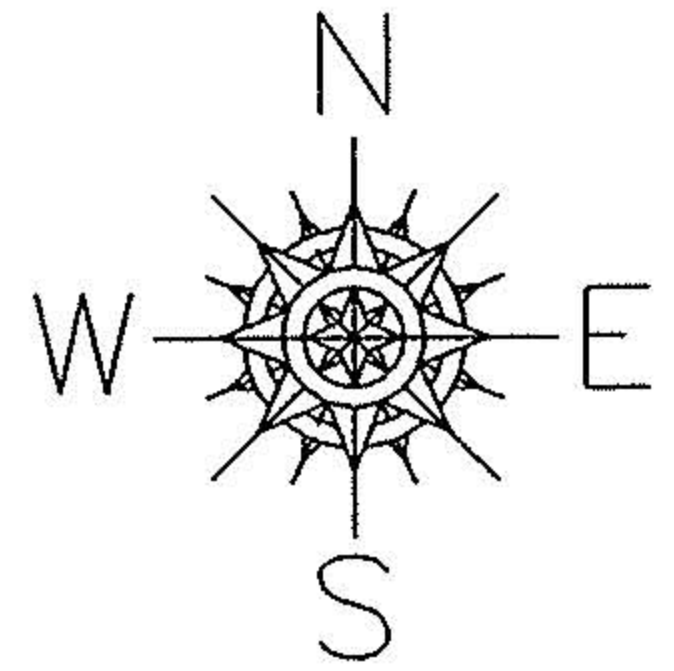

SPLITS/DEEDS PROCESSED
 LORAIN COUNTY TAX MAP DEPARTMENT
 226 MIDDLE AVE. ELYRIA, OHIO

SURVEYED BY: DOUGLAS H. MOSLEY
 CLOSURE: 0.00 : 10,000
 MAP PAGE(S): 03-00-057-A & 13-B
 APPROVED BY: TJS DATE: 07/02/98
 SCALE: 1" = 300 PRIOR INSTRUMENT: 970480183