

LAUNDON . SIMON . CAHL & ASSOC. INC.
CONSULTING ENGINEERS & SURVEYORS
219 COURT ST. ELYRIA, OHIO 44035

SURVEY FOR

JOHN RITENAUER

03-00-057-112-

#18003

3-00-057-A

Orig. Lot 57	City of LORAIN	Date NOV. '87	Scale 1"=50'
Orig. Sec	Village of	Dwn. by R.G.S.	Chkd. by C.J.
Tract	County of LORAIN	Job No. 87-1661	F.B. -
Township of SHEFFIELD	State of OHIO	Printed	

COLORADO AVE.

6 87° 54' 06" E 1285.90 ± Rec.
125.00

Stone fd in M.B. used

ROOT RD

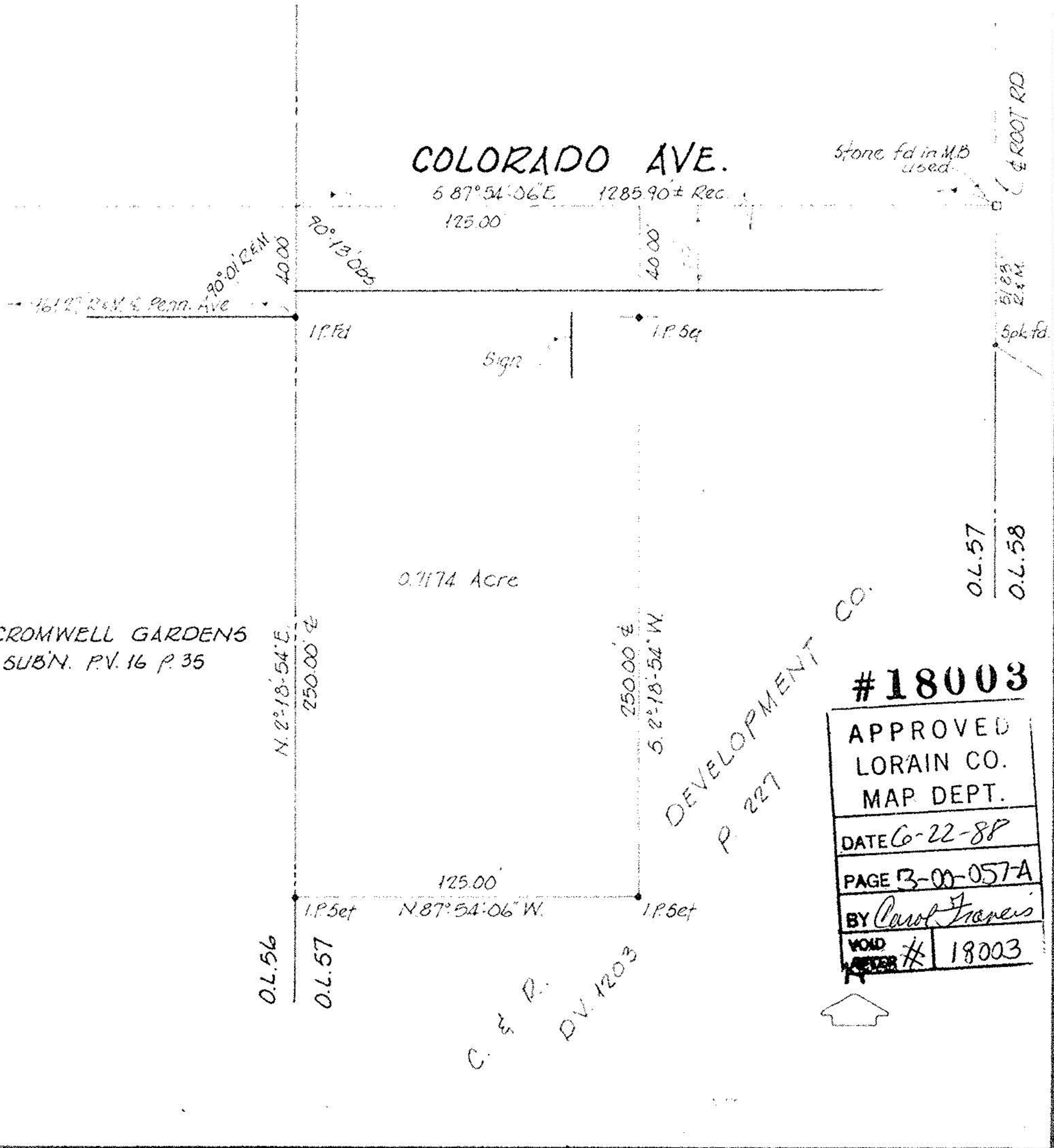

#18003

APPROVED
LORAIN CO.
MAP DEPT.

DATE 6-22-88

PAGE 3-00-057-A

BY Carol Francis

VOID # 18003

C. & P. D.V. 1203