

3-00-055-A  
03-00-055-111-0213  
06155  
06155  
06155



**ENGINEERS AND ASSOCIATES**  
ENGINEERS - SURVEYORS - CONSULTANTS  
CINCINNATI - CLEVELAND - COLUMBUS - DAYTON - OHIO  
LIMA - MARIETTA - MEDINA

# SUBDIVISION

Sublot(s) 156, 157, & 158  
Subd'n NICHOLS SUBDIVISION  
P.V. 9 P. 8

Township SHEFFIELD Tract \_\_\_\_\_  
Orig. Lot(s) 55 03-00-055-A Sec. \_\_\_\_\_  
County of LORAIN State of Ohio  
Corporation CITY OF LORAIN

03-00-055-A  
2-2-78

50'

AVENUE  
(W. 105.00)  
DUE NORTH

MISSOURI

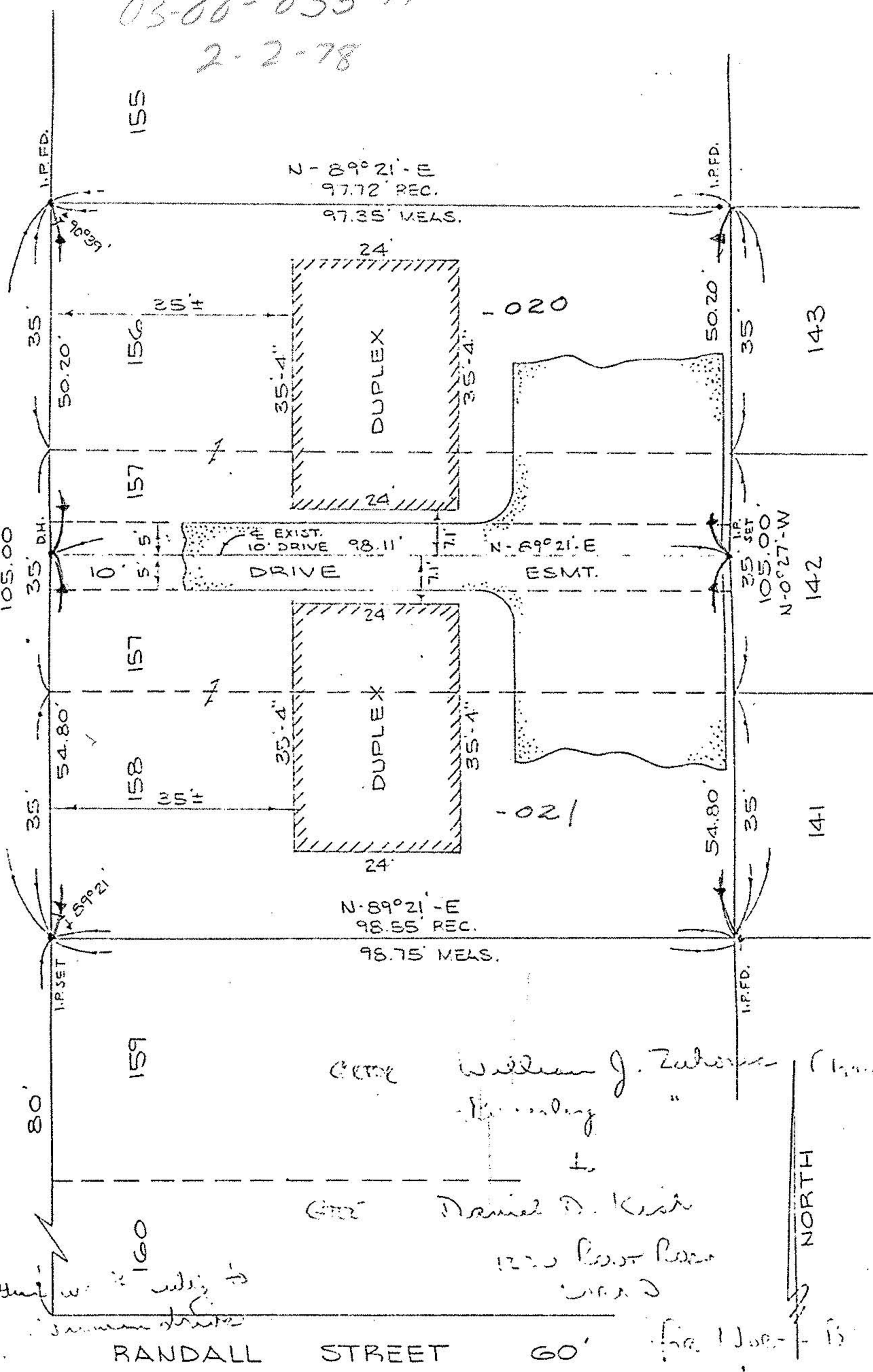

Witness William J. Zahorec (1 year)

Witness Daniel D. Kish  
1225 East River  
Lorain, Ohio

Prepared for: WILLIAM ZAHOREC, 5040 SPAULDING CT. LORAIN, OHIO  
APPROVED BY THE LORAIN CITY PLANNING COMMISSION. NO PLAT REQUIRED

APPROVED

SECRETARY LORAIN CITY PLANNING COMMISSION