

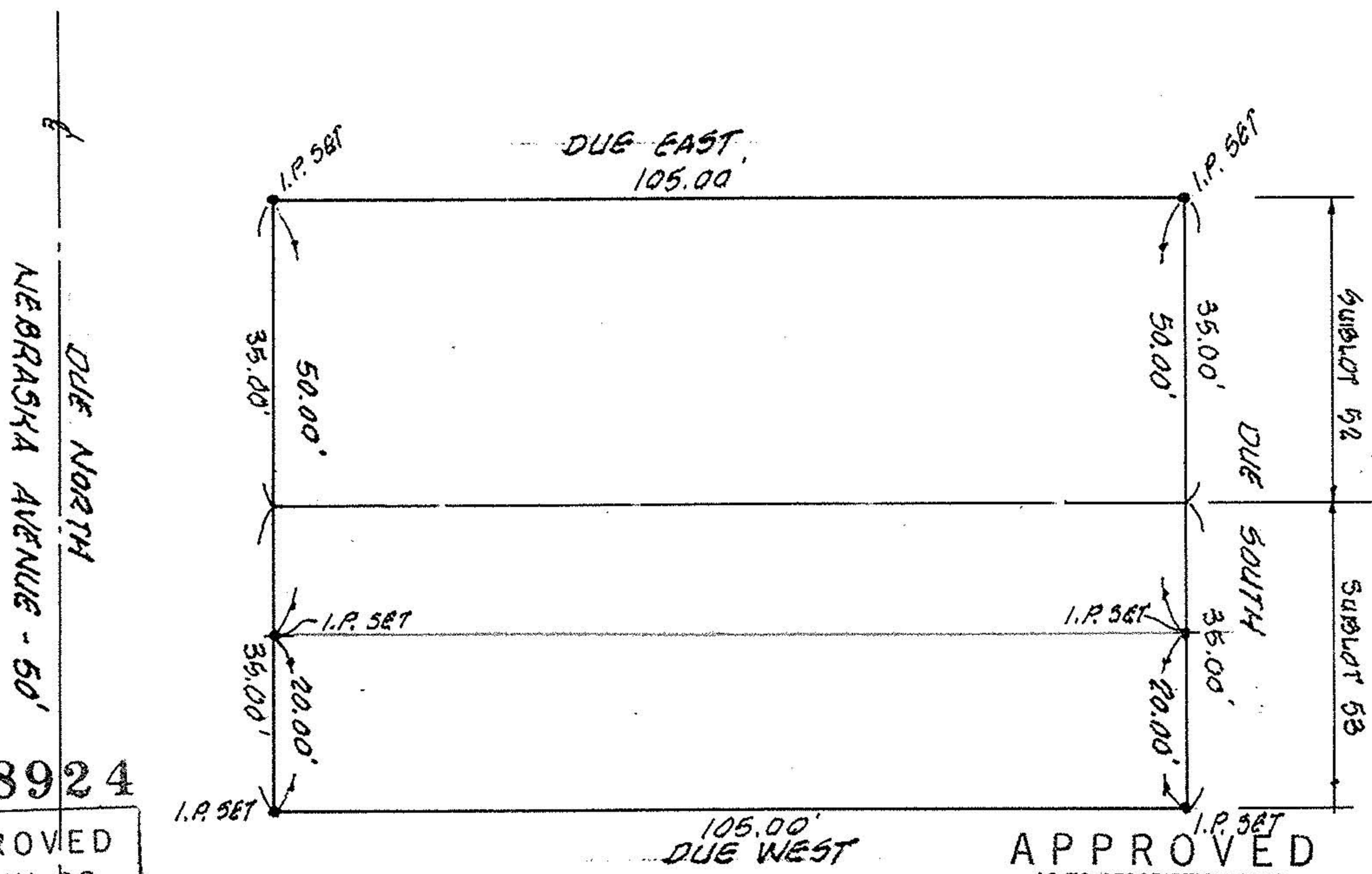

SCALE: 1"=20'



APPROVED BY THE LORAIN CITY PLANNING COMMISSION... NO PLAT REQUIRED

*[Signature]*  
SECRETARY LORAIN CITY PLANNING COMMISSION

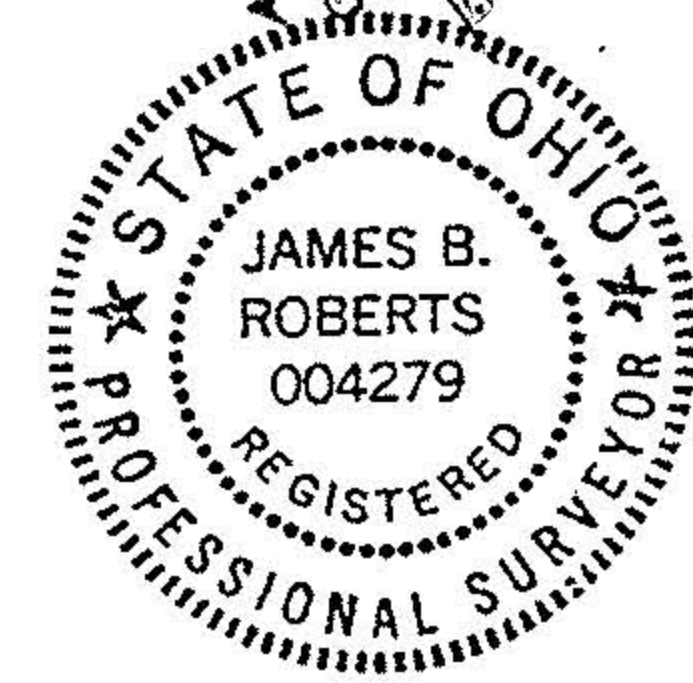

APPROVED

AS TO DESCRIPTION ONLY

Date April 24 1990

City of Lorain

Per *[Signature]*  
Engineering Dept.

**MAP OF BOUNDARY SURVEY**  
 PREPARED FOR: TOM CLARK  
 SUBLOT NOS. 52 & 53 OF NICHOLS SUBDIVISION  
 PLAT VOL. 9, PAGE 8  
 PART OF ORIGINAL SHEFFIELD TWP. LOT 55  
 NOW IN CITY OF LORAIN, LORAIN COUNTY, OHIO

**K.E. MCCARTNEY & ASSOCIATES**  
 ENGINEERS & SURVEYORS  
 ELYRIA OHIO  
 OCTOBER, 1989 #892835

#18924

APPROVED LORAIN CO. MAP DEPT.

DATE 4-30-90

PAGE 300 O.S.S.A.

BY CAROLYN FRANCIS

VOID AFTER #18924

REF: PP NOS. 03-00-055-113-003 & -004