

PLAT OF SURVEY FOR
 RICHARD C. JR. & SHERYL ANN CAWRSE
 CITY OF LORAIN, LORAIN COUNTY, OHIO.

COLORADO AVE. (60' R/W)

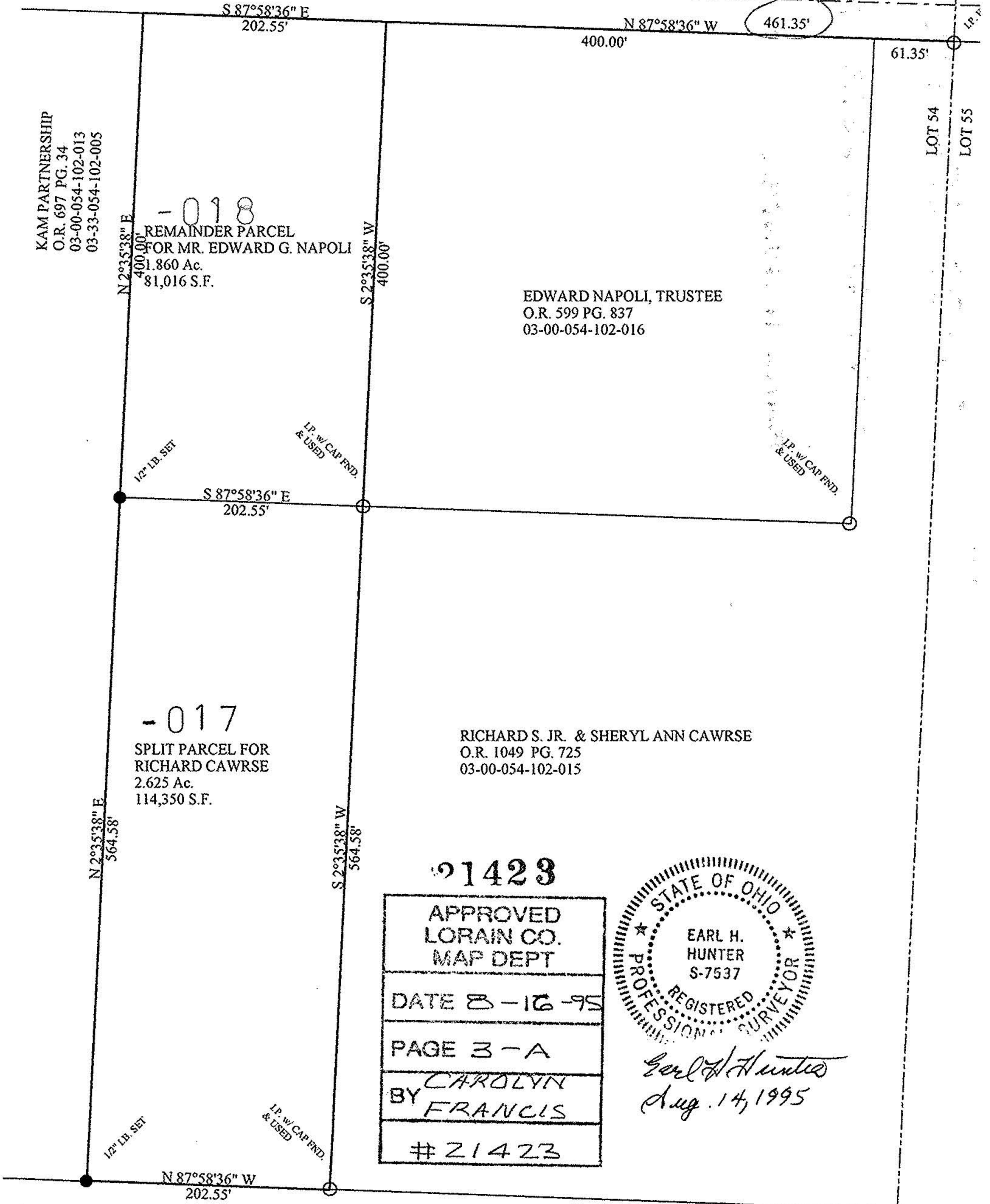

KAM PARTNERSHIP
 O.R. 697 PG. 34
 03-00-054-102-013
 03-33-054-102-005

-018
 REMAINDER PARCEL
 FOR MR. EDWARD G. NAPOLI
 1.860 Ac.
 81,016 S.F.

EDWARD NAPOLI, TRUSTEE
 O.R. 599 PG. 837
 03-00-054-102-016

-017
 SPLIT PARCEL FOR
 RICHARD CAWRSE
 2.625 Ac.
 114,350 S.F.

RICHARD S. JR. & SHERYL ANN CAWRSE
 O.R. 1049 PG. 725
 03-00-054-102-015

21423

APPROVED LORAIN CO. MAP DEPT
DATE 8-16-95
PAGE 3-A
BY CAROLYN FRANCIS
21423



Earl H. Hunter
 Aug. 14, 1995

NEW YORK CENTRAL RAILROAD CO.
 NEW YORK, CHICAGO AND ST. LOUIS RAILROAD CO.
 D.V. 763 PG. 142

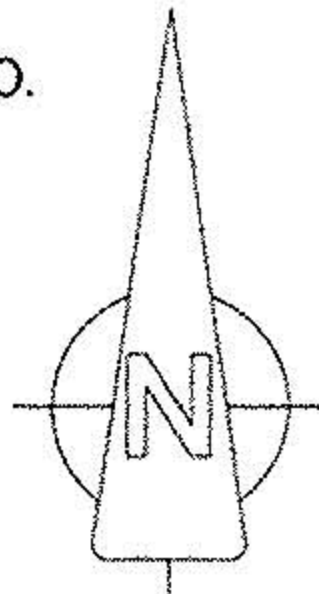
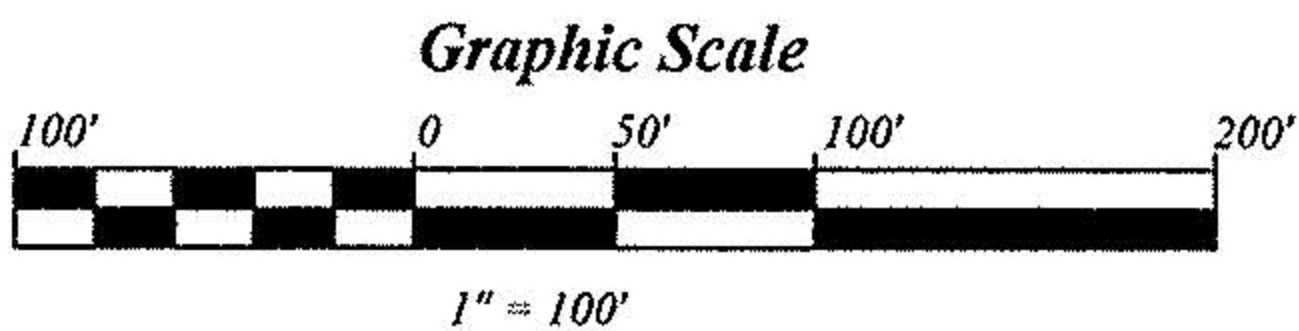

PREPARED BY: EARL H. HUNTER, P.S.
 1503 SANFORD STREET
 VERMILION, OHIO 44089
 (216) 967-2037