

# HAPONEK & ASSOCIATES, INC.

Engineers & Surveyors

34100 Center Ridge Road • NORTH RIDGEVILLE, OHIO 44039 • (216) 327-4776 • Lorain 288-4400

MAINE AVE 50'

ZZ

DATE: APRIL 1995  
SCALE: 1"=40'

## SURVEY

OF  
SUBLOTS 1-6  
IN

COLORADO PARK ALLOT.  
PLAT VOL 9 P. 12  
OF PART OF

ORIGINAL SHEFFIELD  
LOTS 50-53

CITY OF LORAIN  
COUNTY OF LORAIN  
STATE OF OHIO

PREPARED FOR:  
WALICK COS  
COLUMBUS, OH

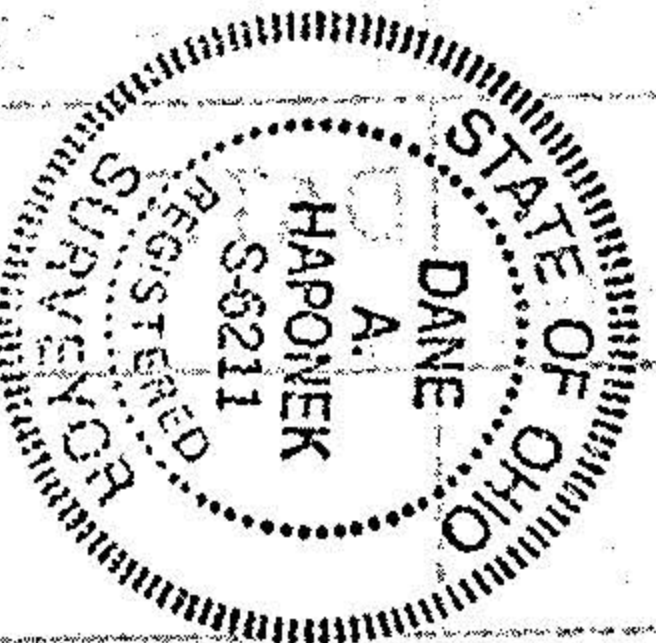

APPROVED

AS TO DESCRIPTION ONLY

Date: May 1995

CIVIL of Lorain

Per

Engineering Dept.

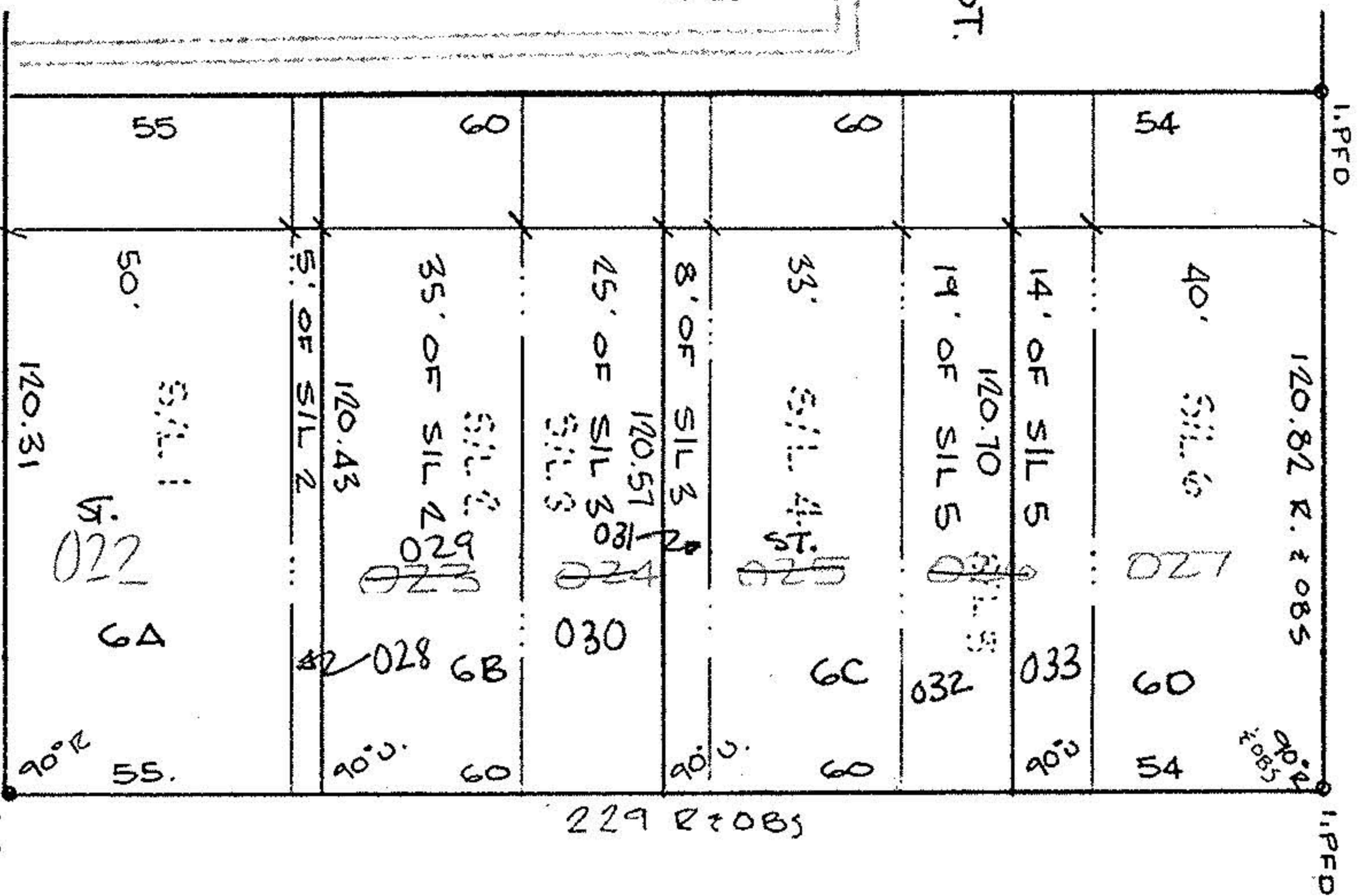

APPROVED BY THE LORAIN CITY PLANNING COMMISSION. NO PLAT REQUIRED.

*William E. Dobro*  
SECRETARY LORAIN CITY PLANNING COMMISSION

LEHIGH AVE 60'