

HAPONEK & ASSOCIATES, INC.

Engineers & Surveyors

34100 Center Ridge Road • NORTH RIDGEVILLE, OHIO 44039 • (216) 327-4776 • Lorain 288-4400

03-00-052-000-021

ZZ

DATE: APRIL 1915
SCALE: 1" = 40'

MAINE AVE 50'

SURVEY

OF
SUBLOTS 1-6

114

COLORADO PARK ALLOT.

PLAT VOL 9 P. 12

OF PART OF

ORIGINAL SHEFFIELD

LOTS 50-53

CITY OF LORAIN

COUNTY OF LORAIN

STATE OF OHIO

PREPARED FOR:

WVALICK CO'S
COLONIBUS, OH

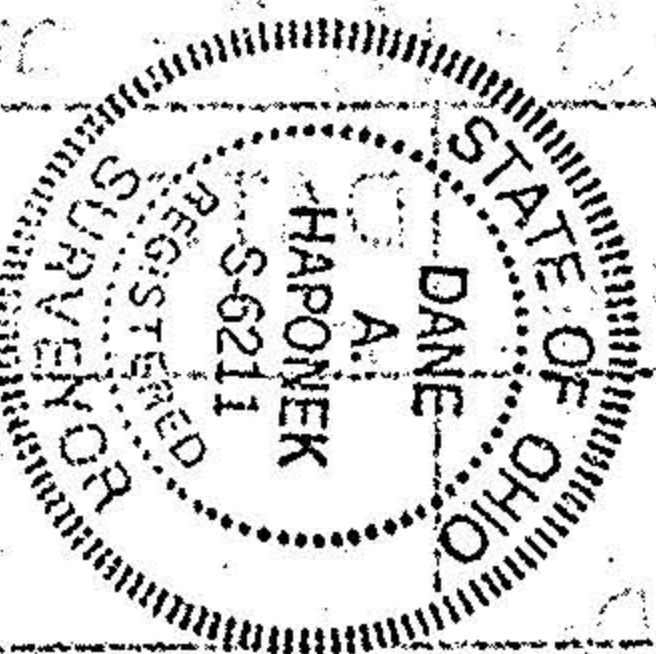

APPROVED

AS TO DESCRIPTION ONLY

Date: May 1995

Per: *William C. Adams*
City of Lorain
Engineering Dept.

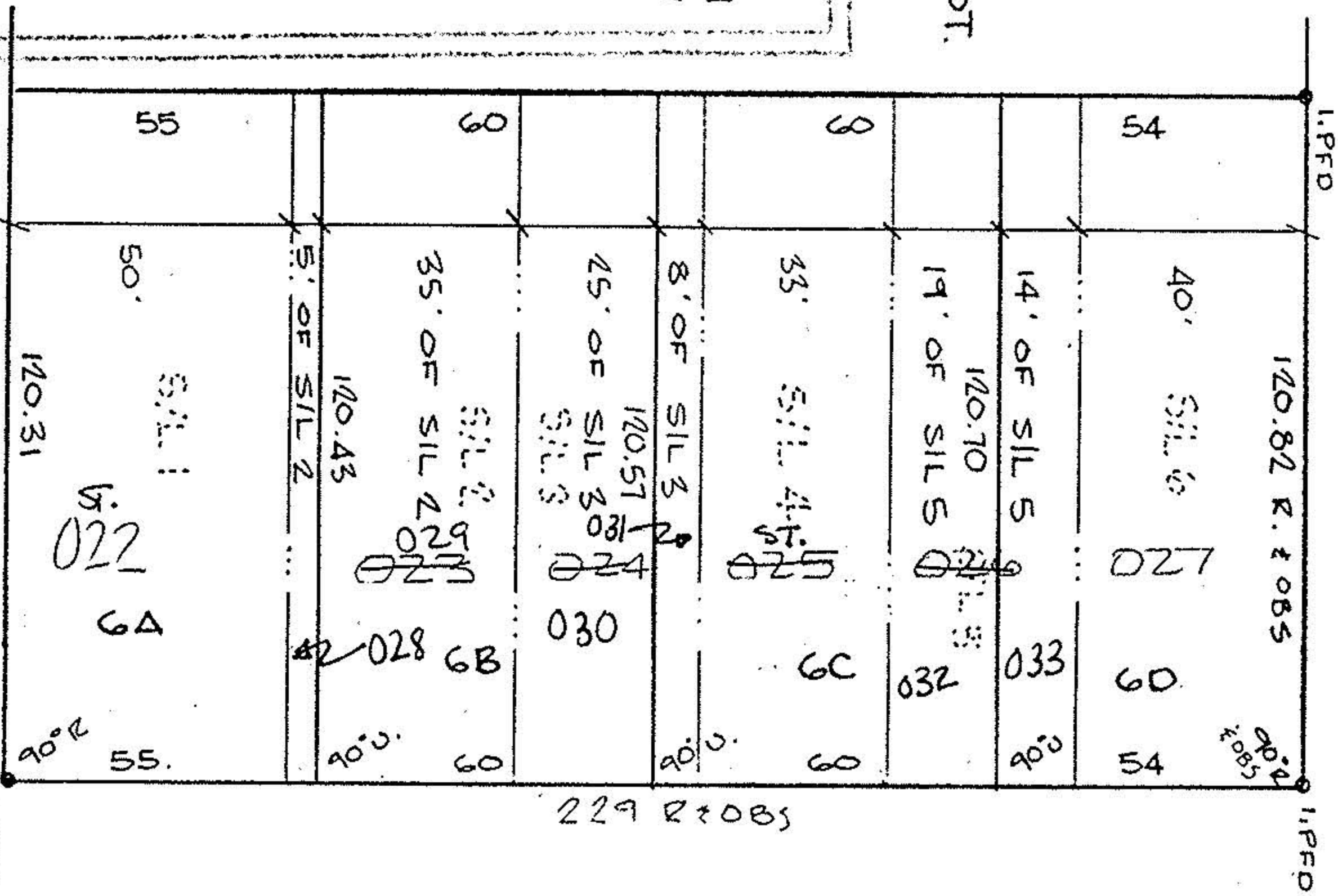

APPROVED BY THE LORAIN CITY PLANNING COMMISSION

NO PLAT REQUIRED

William C. Adams
SECRETARY LORAIN CITY PLANNING COMMISSION

COLORADO AVE 60'