

03-00-113-104

#18530

3-00-113-A

#18530

APPROVED
LORAIN CO.
MAP DEPT.
DATE 7-17-89
PAGE 300-113-A
BY T. McMain
VOID AFTER 18530

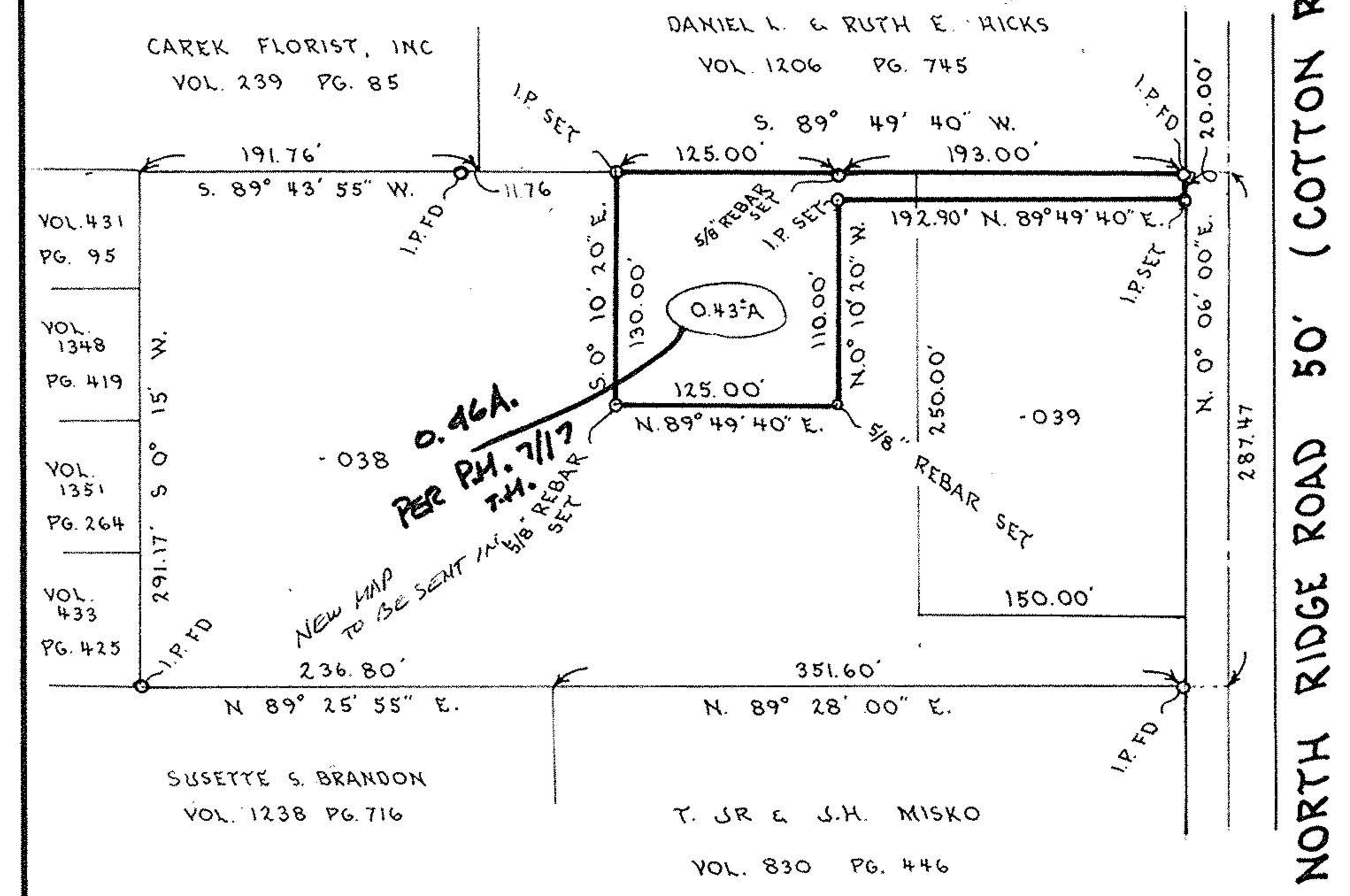
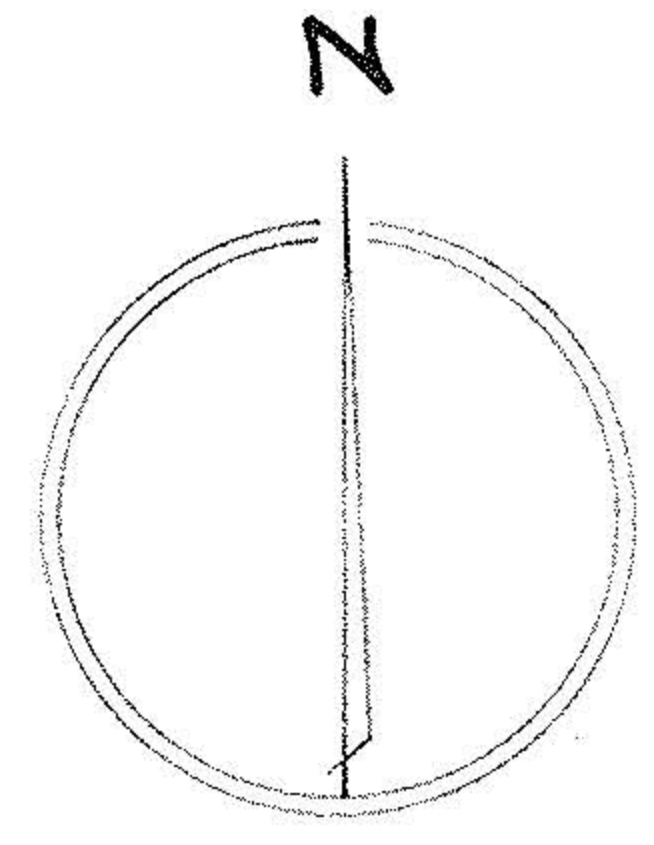

NOTE: BEARING SHOWN ARE ASSUMED AND ARE USED ONLY TO DESCRIBE ANGLES.

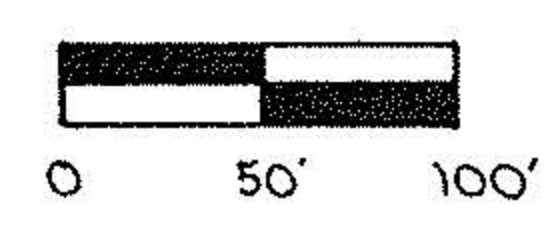

NOTE: ONLY COPIES SIGNED WITH RED INK SHALL BE CONSIDERED VALID.
Patrick A. McGannon
PATRICK A. MCGANNON PS 7154

Boundary Survey
Date 11-MAY-1989
Prepared For: FRANK C.T. JR. & MARY L. MARTIN
712 NORTH RIDGE ROAD EAST (COTTON ROAD)
PART OF ORIGINAL LOT 113, OF SHEFFIELD TOWNSHIP, LORAIN COUNTY, OHIO 03-00-113-104-038, -039
Patrick A. McGannon, Registered Professional Surveyor
1731 Gettysburg Drive, Lorain, Ohio., Ph (216) 282 2712

Scale 1"=100'

STATE OF OHIO
PATRICK A. MCGANNON
7154
REGISTERED PROFESSIONAL SURVEYOR

03-00-113-104

#18530

3-00-113-A

#18530
APPROVED
LORAIN CO.
MAP DEPT.
DATE 7-17-89
PAGE 300-113-A
BY T. McMain
VOID AFTER 18530

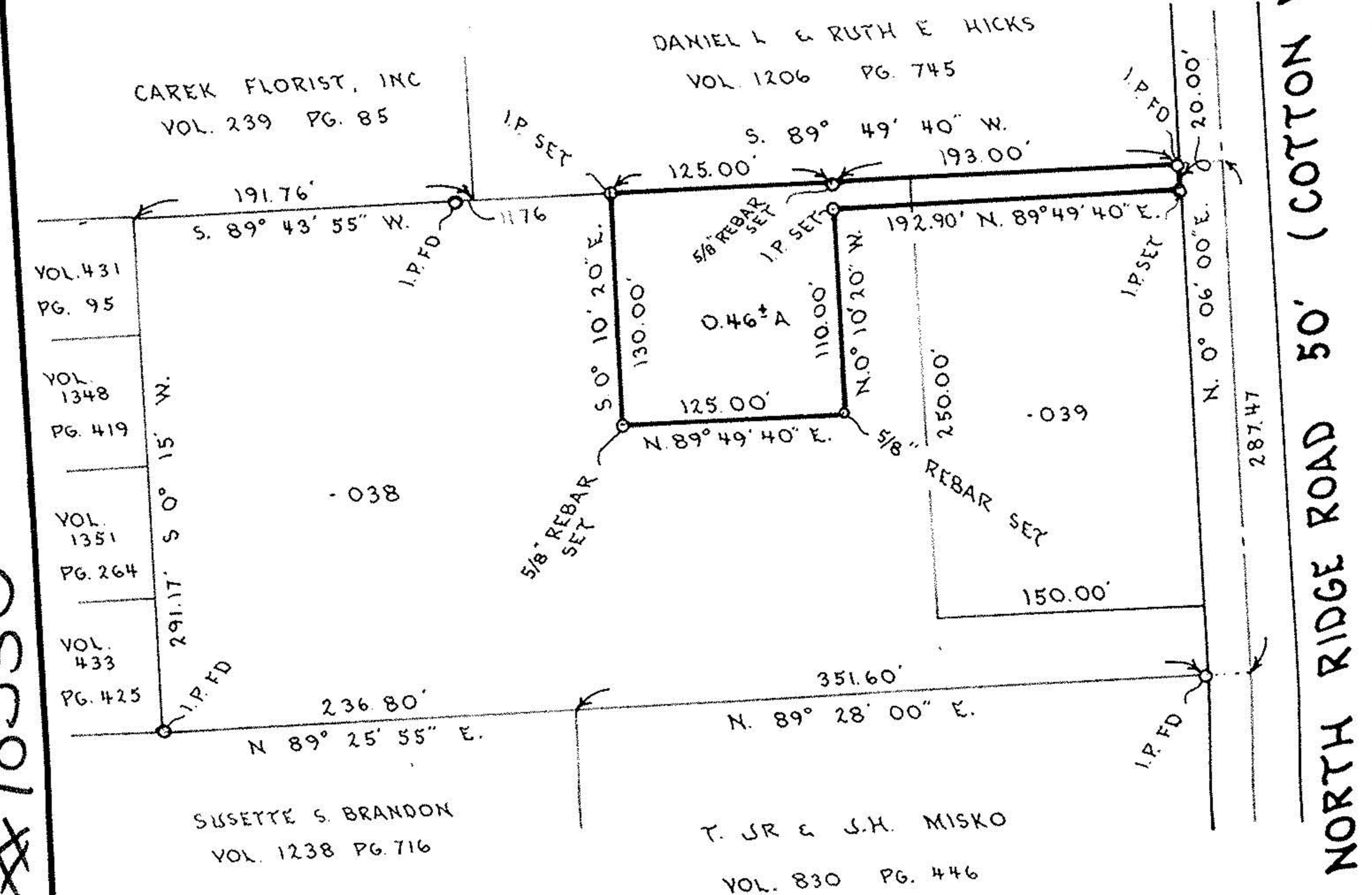
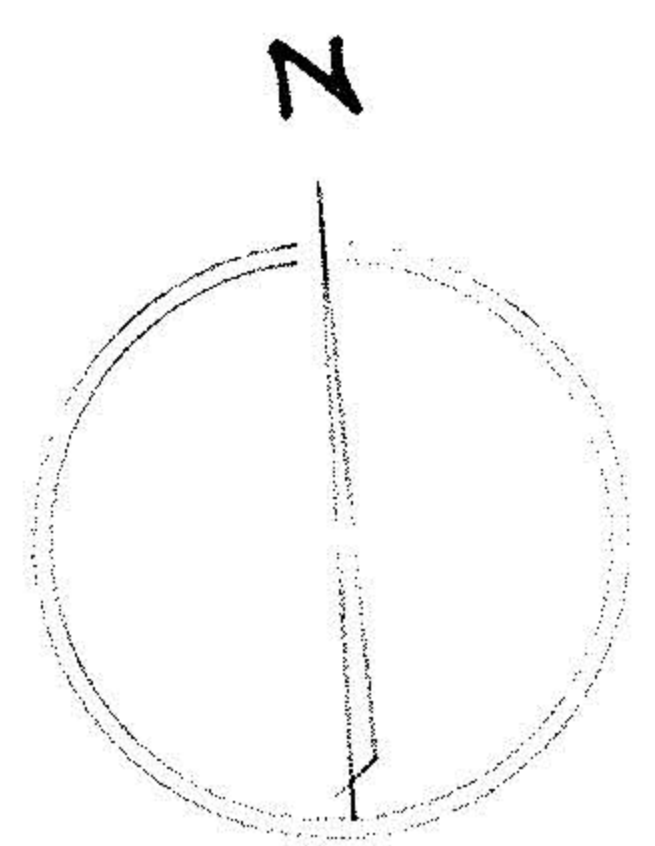

NOTE: BEARING SHOWN ARE ASSUMED AND ARE USED ONLY TO DESCRIBE ANGLES.

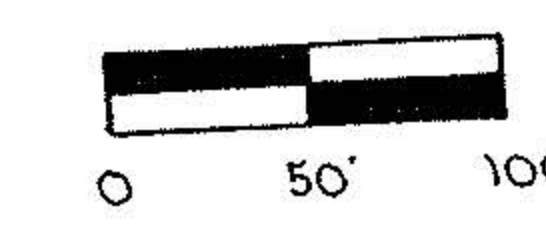

NOTE: ONLY COPIES SIGNED WITH RED INK SHALL BE CONSIDERED VALID.
Patrick A. McGannon
PATRICK A. MCGANNON PS 7154

Boundary Survey
Date 11-MAY-1989
Prepared For: FRANK C.T. JR. & MARY L. MARTIN
712 NORTH RIDGE ROAD EAST (COTTON ROAD)
PART OF ORIGINAL LOT 113, OF SHEFFIELD TOWNSHIP, LORAIN COUNTY, OHIO 03-00-113-104-038, -039
Patrick A. McGannon, Registered Professional Surveyor
1731 Gettysburg Drive, Lorain, Ohio., Ph (216) 282 2712

Scale 1"=100'

STATE OF OHIO
PATRICK A. MCGANNON
7154
REGISTERED PROFESSIONAL SURVEYOR

#18530

APPROVED
LORAIN CO.
MAP DEPT.
DATE 7-17-89
PAGE 300-113-A
BY T. McMain
VOID AFTER 18530

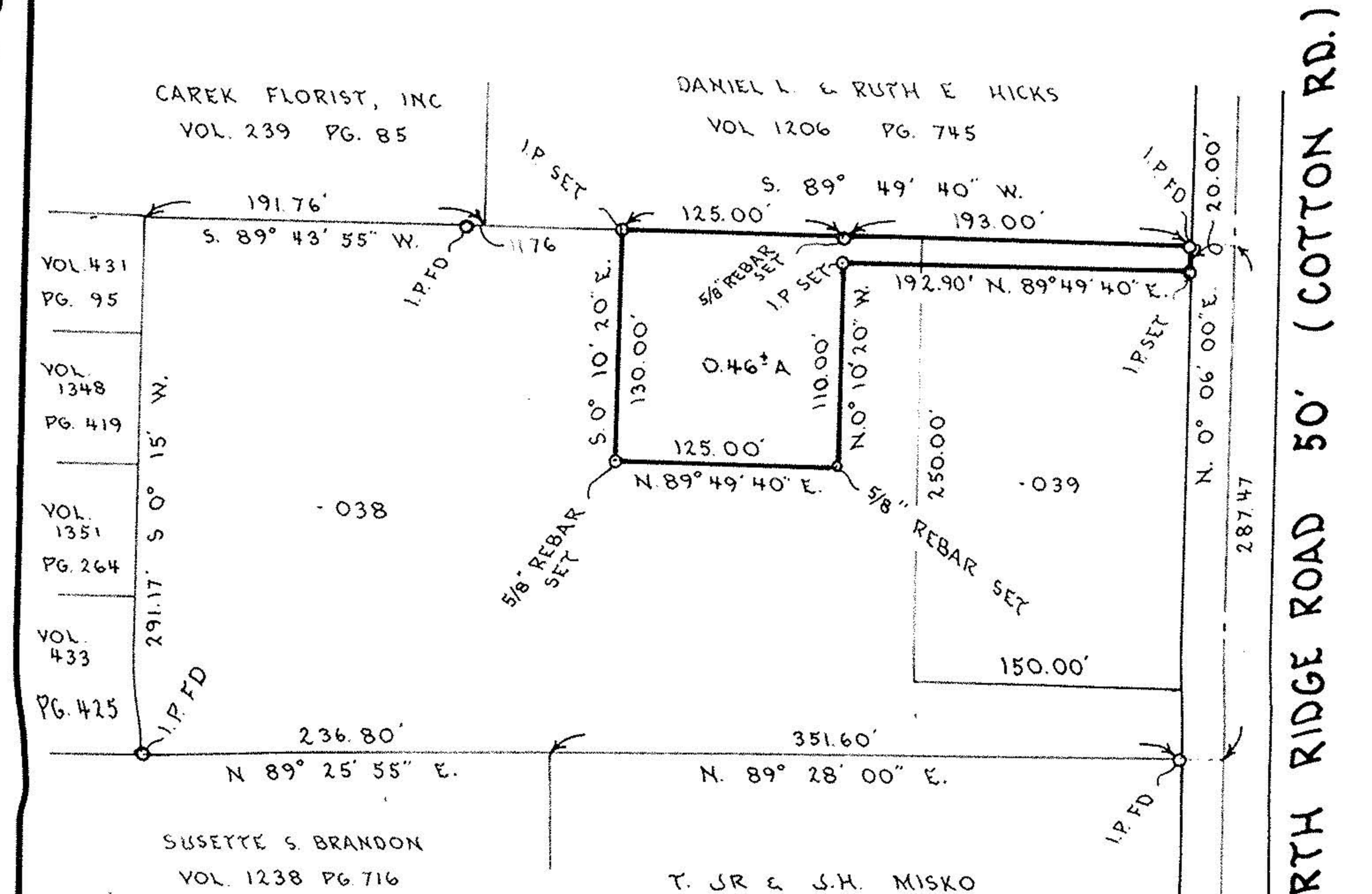
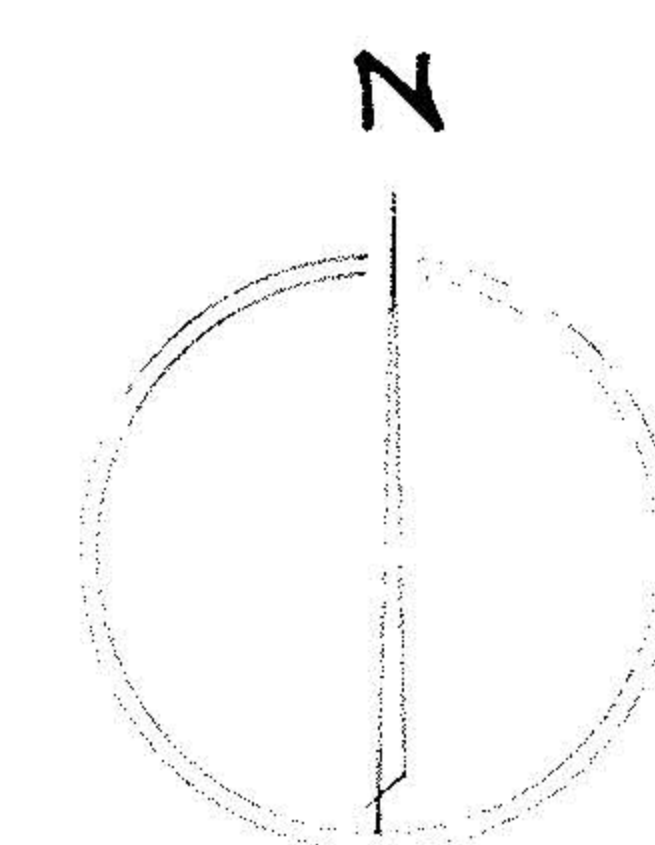

NOTE: BEARING SHOWN ARE ASSUMED AND ARE USED ONLY TO DESCRIBE ANGLES.



NOTE: ONLY COPIES SIGNED WITH RED INK SHALL BE CONSIDERED VALID.
Patrick A. McGannon
PATRICK A. MCGANNON PS 7154

Boundary Survey
Date 11-MAY-1989
Prepared For: FRANK C.T. JR. & MARY L. MARTIN
712 NORTH RIDGE ROAD EAST (COTTON ROAD)
PART OF ORIGINAL LOT 113, OF SHEFFIELD TOWNSHIP, LORAIN COUNTY, OHIO 03-00-113-104-038, -039
Patrick A. McGannon, Registered Professional Surveyor
1731 Gettysburg Drive, Lorain, Ohio., Ph (216) 282 2712

Scale 1"=100'

STATE OF OHIO
PATRICK A. MCGANNON
7154
REGISTERED PROFESSIONAL SURVEYOR