

03-00-113-104
#18530
3-00-113-A

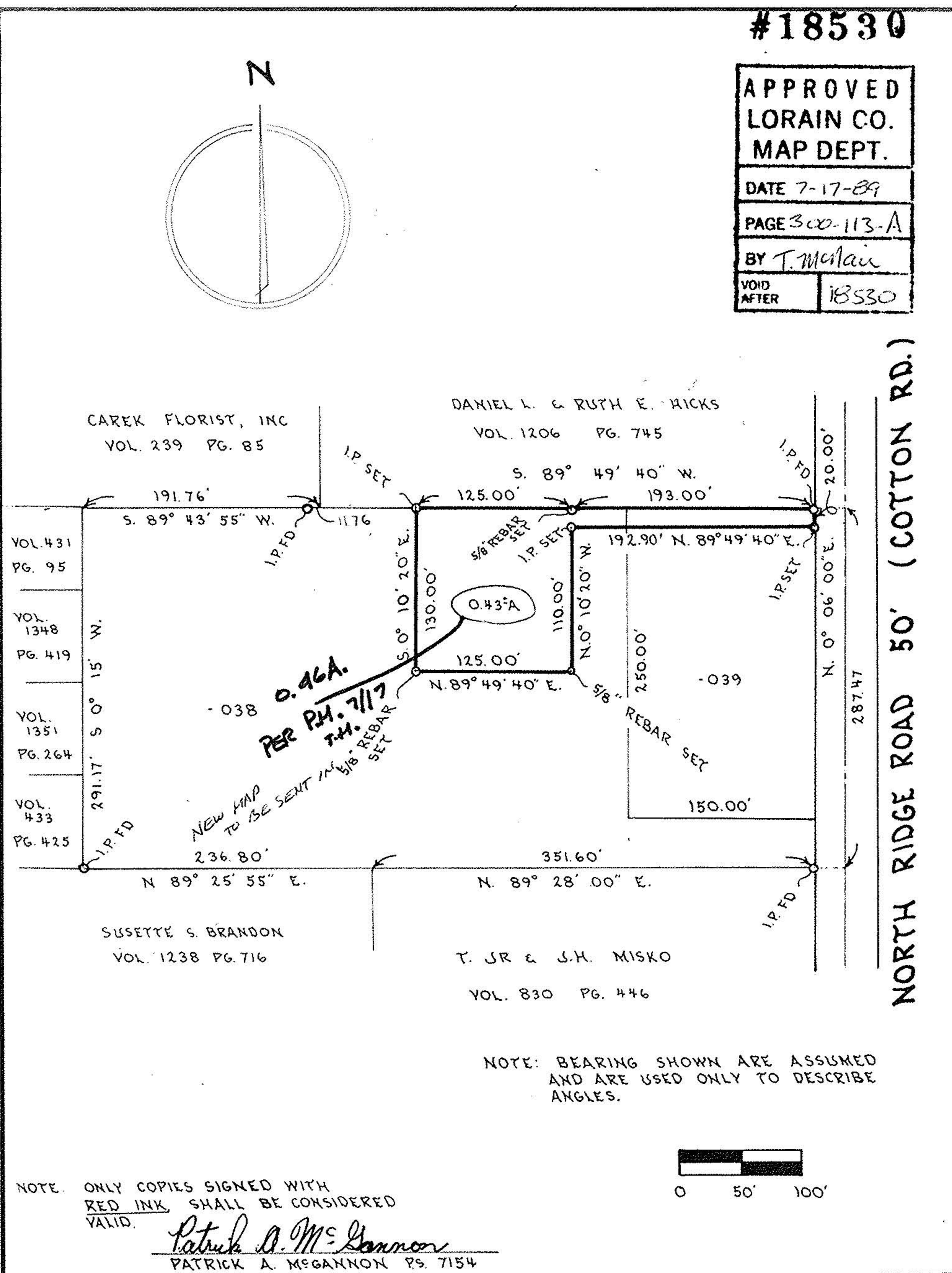

Boundary Survey		Date 11-MAY-1989
Prepared For: FRANK C.T. JR. & MARY I. MARTIN 712 NORTH RIDGE ROAD EAST (COTTON ROAD)		Drawn P.A.M.S.G.
PART OF ORIGINAL LOT 113, OF SHEFFIELD TOWNSHIP, LORAIN COUNTY, OHIO 03-00-113-104-038, -039		Scale 1"=100'
Patrick A. McGannon, Registered Professional Surveyor 1731 Gettysburg Drive, Lorain, Ohio., Ph (216) 282 2712		

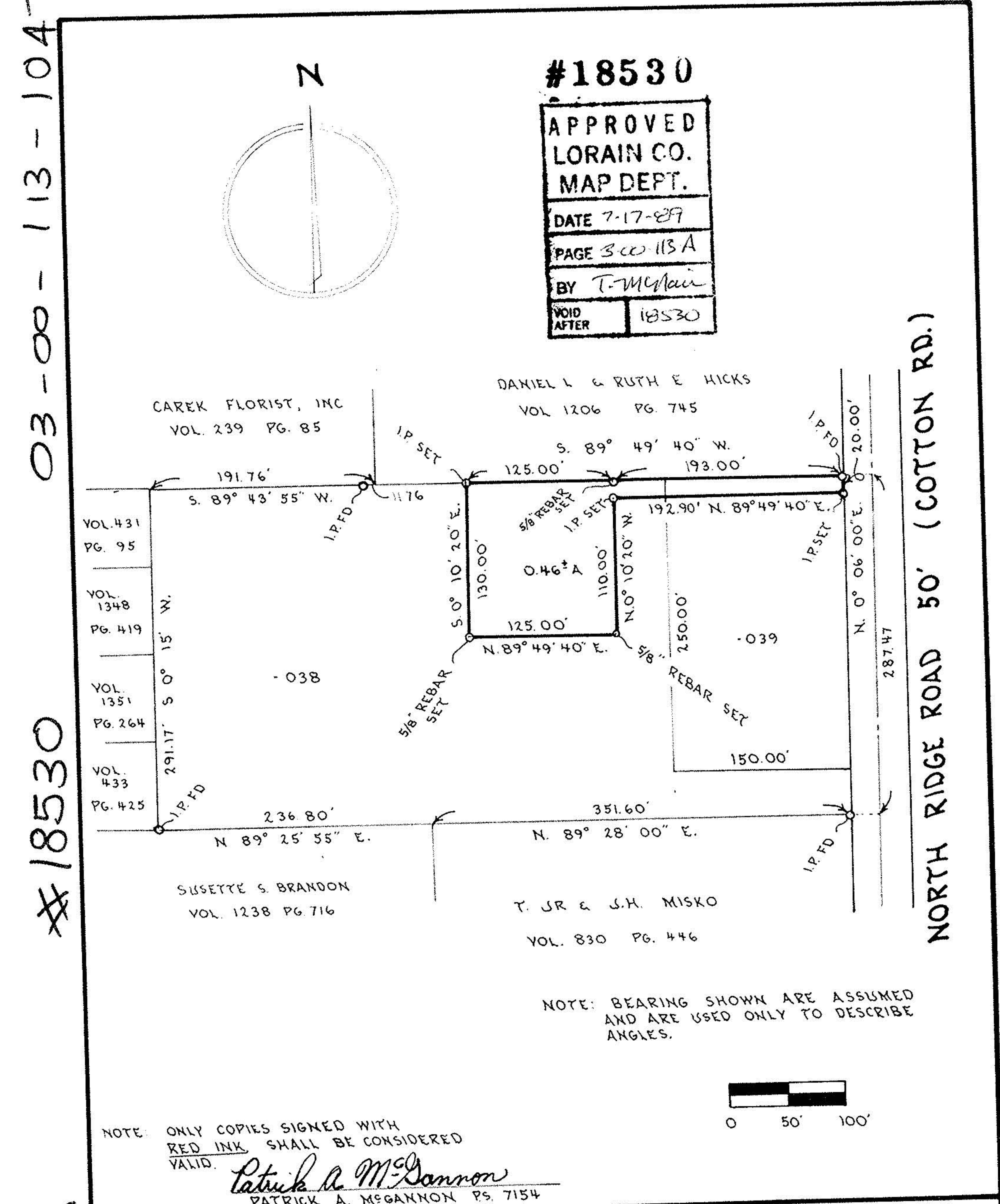

Boundary Survey		Date 11-MAY-1989
Prepared For: FRANK C.T. JR. & MARY I. MARTIN 712 NORTH RIDGE ROAD EAST (COTTON ROAD)		Drawn P.A.M.S.G.
PART OF ORIGINAL LOT 113, OF SHEFFIELD TOWNSHIP, LORAIN COUNTY, OHIO 03-00-113-104-038, -039		Scale 1"=100'
Patrick A. McGannon, Registered Professional Surveyor 1731 Gettysburg Drive, Lorain, Ohio., Ph (216) 282 2712		

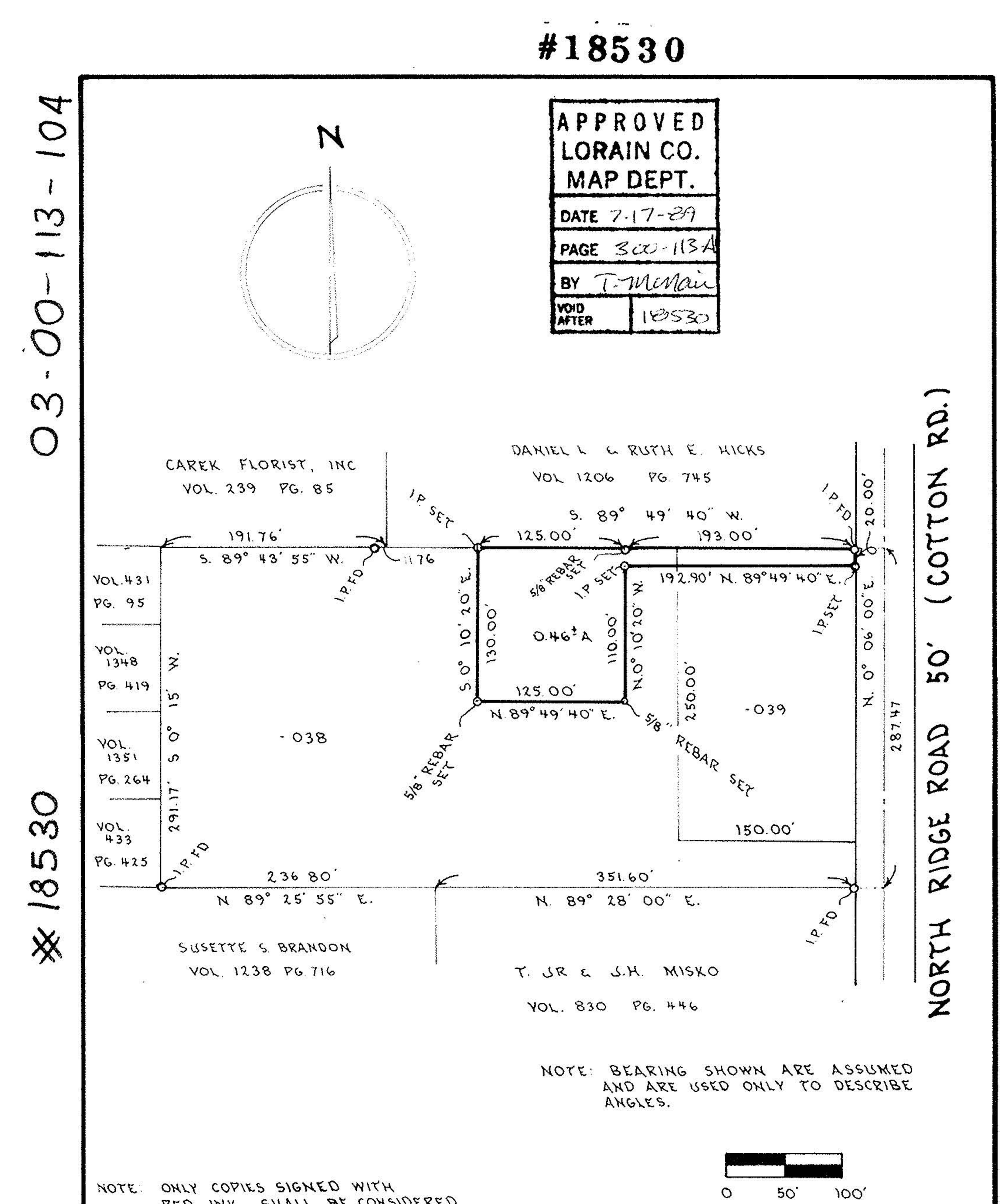

Boundary Survey		Date 11-MAY-1989
Prepared For: FRANK C.T. JR. & MARY I. MARTIN 712 NORTH RIDGE ROAD EAST (COTTON ROAD)		Drawn P.A.M.S.G.
PART OF ORIGINAL LOT 113, OF SHEFFIELD TOWNSHIP, LORAIN COUNTY, OHIO 03-00-113-104-038, -039		Scale 1"=100'
Patrick A. McGannon, Registered Professional Surveyor 1731 Gettysburg Drive, Lorain, Ohio., Ph (216) 282 2712		