

DIMENSIONS SHOWN ON THIS PLAT ARE EXPRESSED IN FEET AND DECIMAL PARTS THEREOF. ALL BEARINGS ARE TO AN ASSUMED MERIDIAN AND ARE USED TO INDICATE ANGLES ONLY. PERMANENT MONUMENTS WERE FOUND OR SET AT ALL POINTS INDICATED HEREON, ALL OF WHICH I CERTIFY TO BE CORRECT.

Thomas A. Simon
 THOMAS A. SIMON
 REG. PROFESSIONAL SURVEYOR
 NO. S-7775

IRON PINS SET ARE 5/8" DIA., 30" LONG WITH PLASTIC CAPS "T. SIMON, S-7775", BASIS OF BEARINGS IS THE CENTERLINE OF BROADWAY AVE. (SOUTH 00°13'18" EAST).

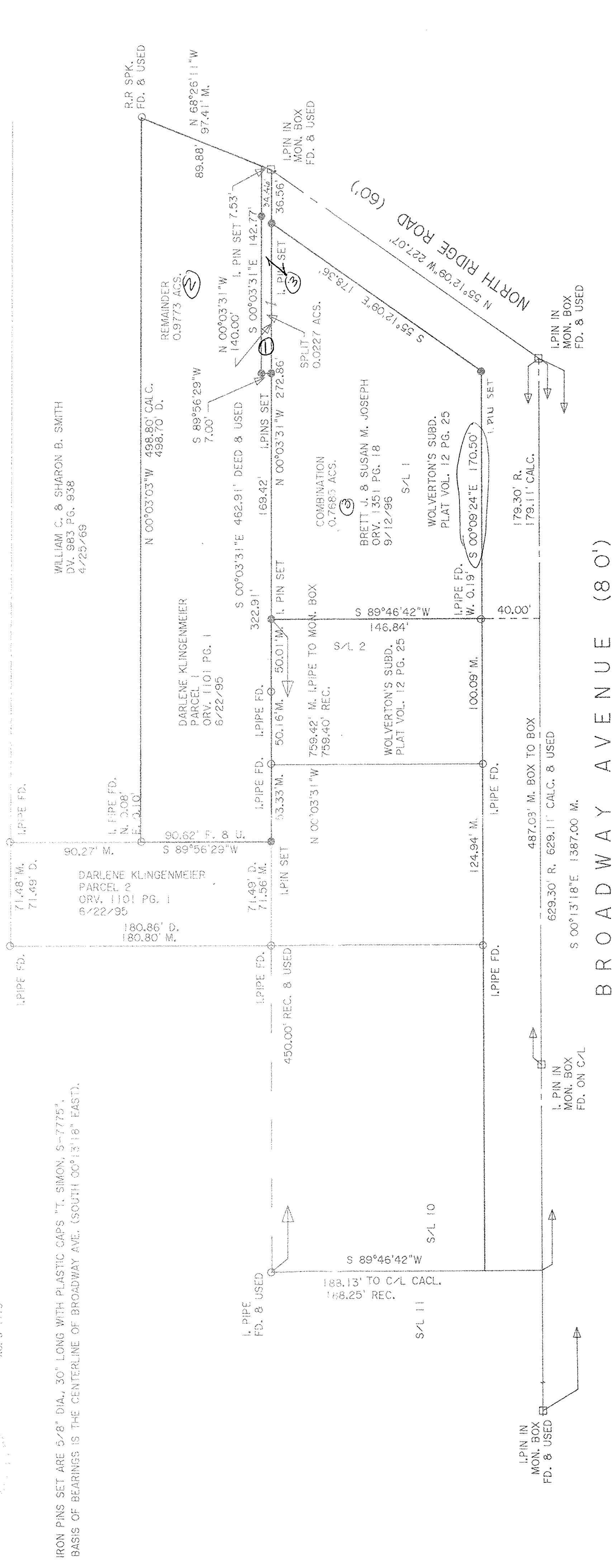

PLAT OF LOT SPLIT AND COMBINATION FOR

DARLENE KLINGENMEIER AND
 BRETT J. & SUSAN M. JOSEPH

BEING KNOWN AS PART OF ORIGINAL SHEFFIELD TOWNSHIP LOT NO. 113 AND ALL OF SUBLOT NO. 1 IN WOLVERTON'S SUBDIVISION AS RECORDED IN PLAT VOLUME 12 PAGE 25 OF LORAIN COUNTY MAP RECORDS

TOWNSHIP OF SHEFFIELD COUNTY OF LORAIN STATE OF OHIO

OCTOBER, 1999 SCALE: 1" = 50'

BROADWAY AVENUE (80')

#00277
 APPROVED
 LORAIN CO. MAP DEPT.
 DATE 12/9/99
 PAGE 302/113-A
 FILE 7
 00277

THOMAS SIMON & ASSOCIATES, INC.
 PROFESSIONAL LAND SURVEYORS
 COBBLESTONE CORNER PROFESSIONAL CENTER
 39049 CENTER RIDGE ROAD
 NORTH RIDGEVILLE, OHIO 44039
 (440) 327-2925
 FAX 327-2964