

**PARCEL MAP OF PART OF
ORIGINAL SHEFFIELD TOWNSHIP LOTS 112 & 113
TOWNSHIP OF SHEFFIELD COUNTY OF LORAIN**

STATE OF OHIO

SCALE: 1" = 50'

AUGUST 28, 1979

REV. NOV. 29, 1979 - 30' ESMT.

PREPARED BY
KLEINOEDER - SCHMIDT & ASSOCIATES
CONSULTING ENGINEERS & SURVEYORS

THIS MAP PREPARED FROM THE FOLLOWING:

- 1) LORAIN COUNTY TAX MAPS: CURRENT & PREVIOUS.
- 2) DEED DESCRIPTIONS.
- 3) SURVEY BY KLEINOEDER-SCHMIDT & ASSOC. OF FRANK NICHOLS PARCELS & 2 AC. PARCEL NORTHERLY THEREOF DATED 10-6-77 AND 12-01-78 RESPECTIVELY.
- 4) MAP OF CAREK FLORIST INC. PROPERTY PREPARED BY RAY E. HOLLIS REG. ENG. & SURV. DATED JULY 1962.
- 5) SURVEY MAP BY RAY E. HOLLIS OF FRANK NICHOLS PARCELS DATED 4-29-68.
- 6) RIGHT-OF-WAY MAPS OF THE ELYRIA WATER WORKS (UNDATED).

TAX MAP ACREAGE TOTAL: 1979 -

-025	2.85 A.
-002	11.48 A.
-058	1.46 A.
-060	0.30 A.
-061	0.36 A.
16.45 A. REC.	

PCL. SURVEYED 2.2015 A.
CALC. REMAINDER 12.6710 A.

14.8725 A. CALC.



□ DENOTES MORTGAGE
LOAN IDENT PARCELS
DATE: 10-26-84

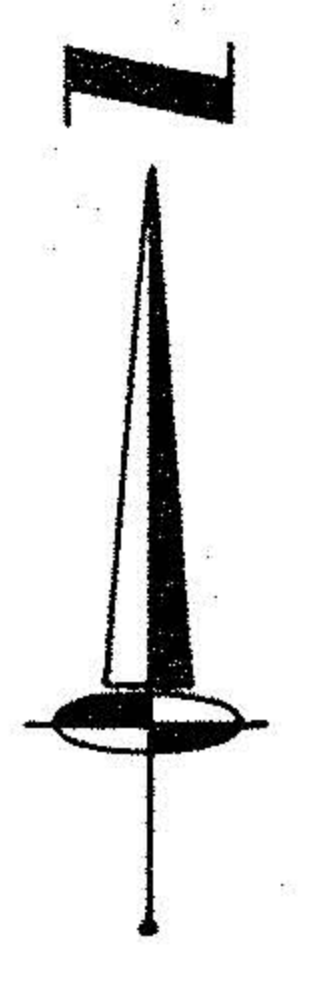

#15963
APPROVED
LORAIN CO.
MAP DEPT.
DATE: 12-26-84
PAGE: 3 of 113 B
BY: J. M. [Signature]
VOID

REV. OCT. 26, 1984
REV. MAY 10, 1984
REV. APR. 9, 1984
REV. APR. 5, 1984
REVISED 2-24-84

70-333