

LOT SPLIT FOR
JOHN AND MONICA MACKIN
TOWNSHIP OF SHEFFIELD,
LORAIN COUNTY, OHIO
PART OF ORIGINAL
SHEFFIELD TOWNSHIPLOT NO.
113.

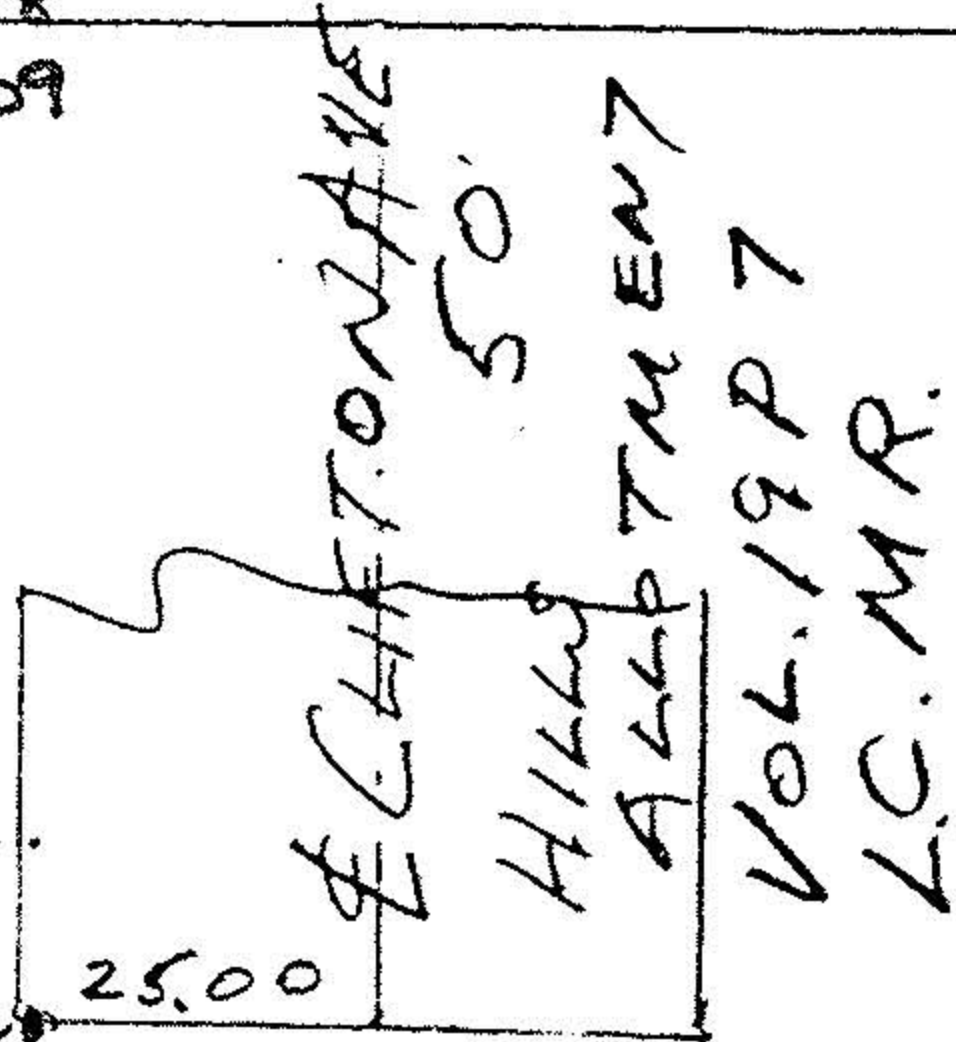

Handwritten initials

DISTANCES AND ELEVATIONS ARE IN FEET AND
DECIMALS. BEARINGS ARE FOR ANGLE CAL.
ONLY.

Vincent C. McGervey
PROFESSIONAL ENGINEER AND SURVEYOR NO. 4289

JUNE 15, 1998
scale : 1" = 30 FT.

NO ENCROACHMENTS.

VINCENT C. MCGERVEY
CIVIL ENGR. & SURVEYOR
2643 JOSEPH ST.
AVON, OHIO 44022



SEE THE OLD DEDICATION
PLAT OF CLIFTON EXTENSION
IN VOL. 22 PAGE 19.
RECORDED IN DECEMBER, 1959.

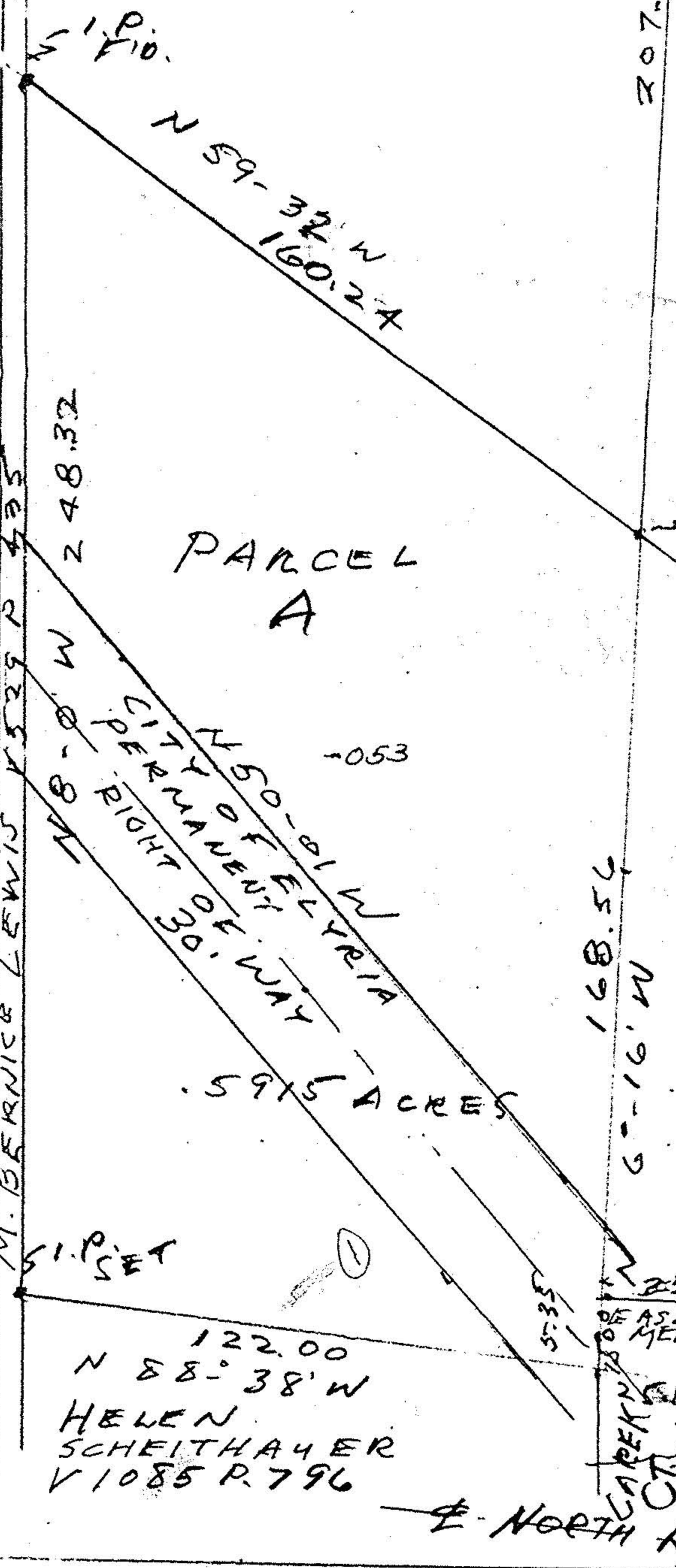

DENNIS J. +
MARY E SKINNER
VOLUME 748 PAGE 343

#22655
APPROVED
LORAIN CO.
MAP DEPT.
DATE 9-23-98
PAGE 3-10-113-B
BY *[Signature]*
VOID AFTER 22655

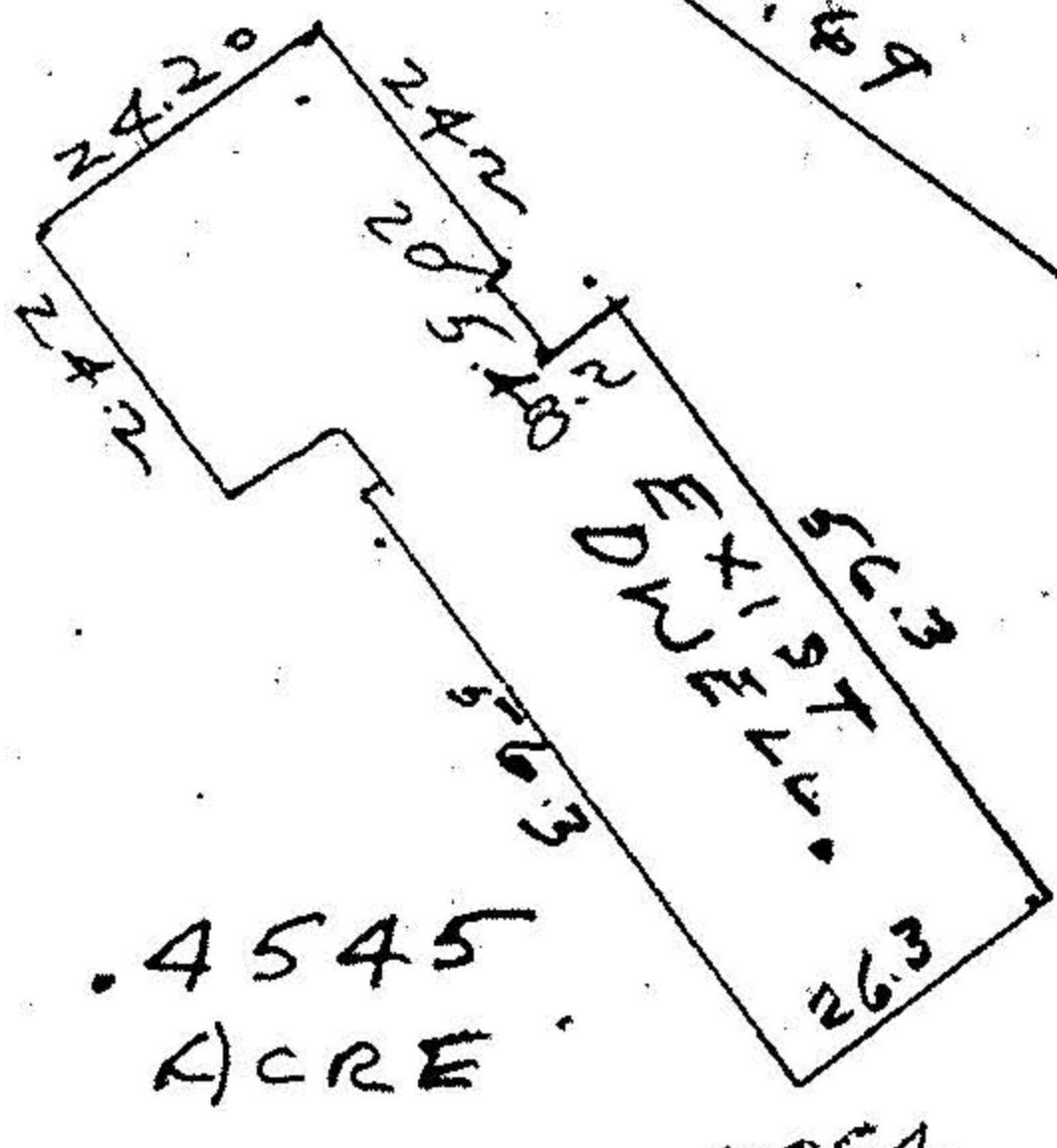

122.00
N 88-38' W
HELEN
SCHEITHAYER
V 1085 P. 796

122.00
N 88-38' W
TAMARA J. NOEGROSS
V 702 P 685

65.47
K. YOUNG TRUST
V 1412 P 419