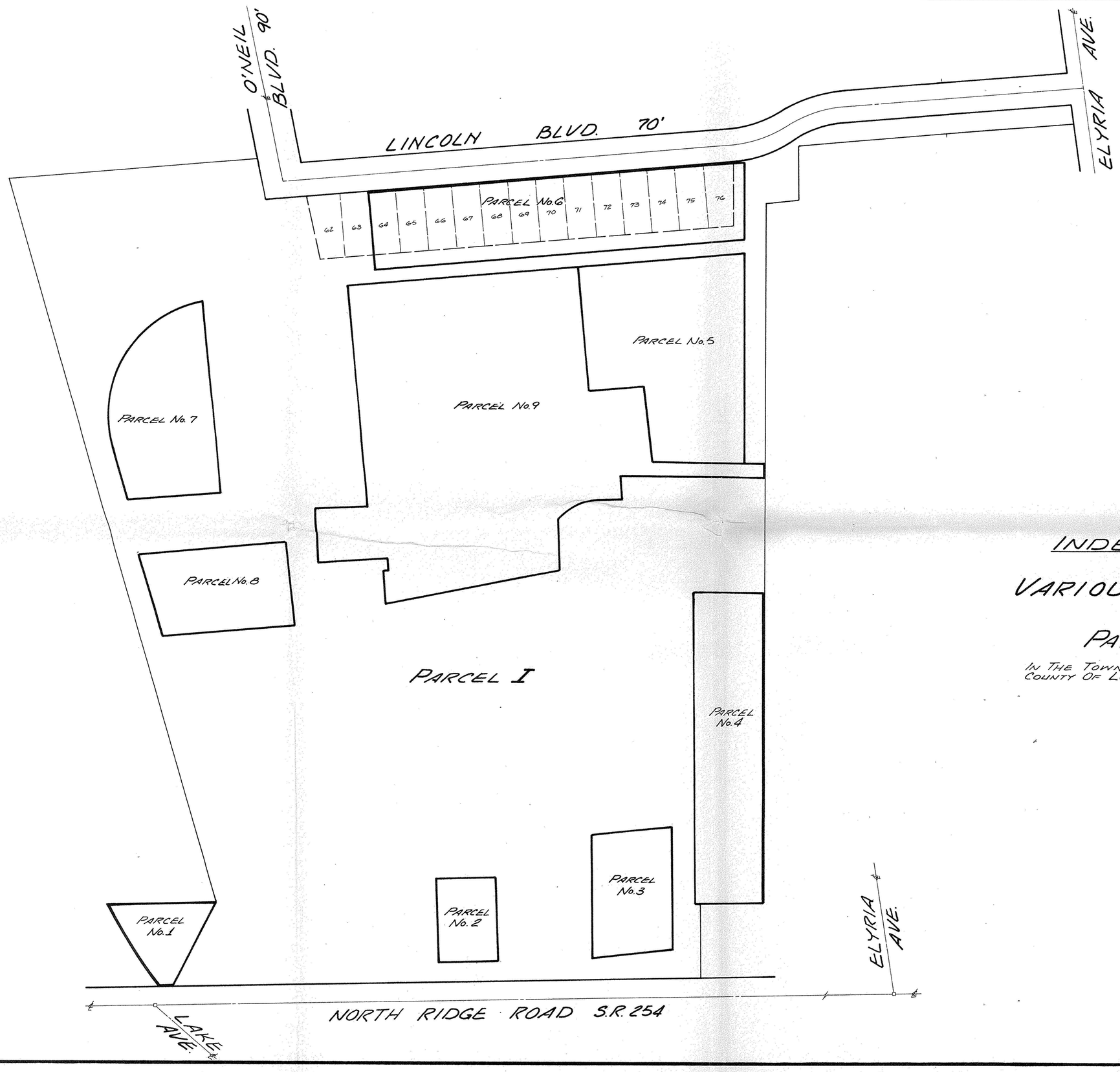

N

No Scale

The Western Reserve Engineering & Surveying Co.
DIVISION OF W.R.E.S. CORPORATION
5500 BROADVIEW ROAD · CLEVELAND, OHIO 44134 · TEL. (216) 351-9320

INDEX MAP FOR VARIOUS PARCELS IN PARCEL I

IN THE TOWNSHIP OF SHEFFIED
COUNTY OF LORAIN, STATE OF OHIO

2

A-2269

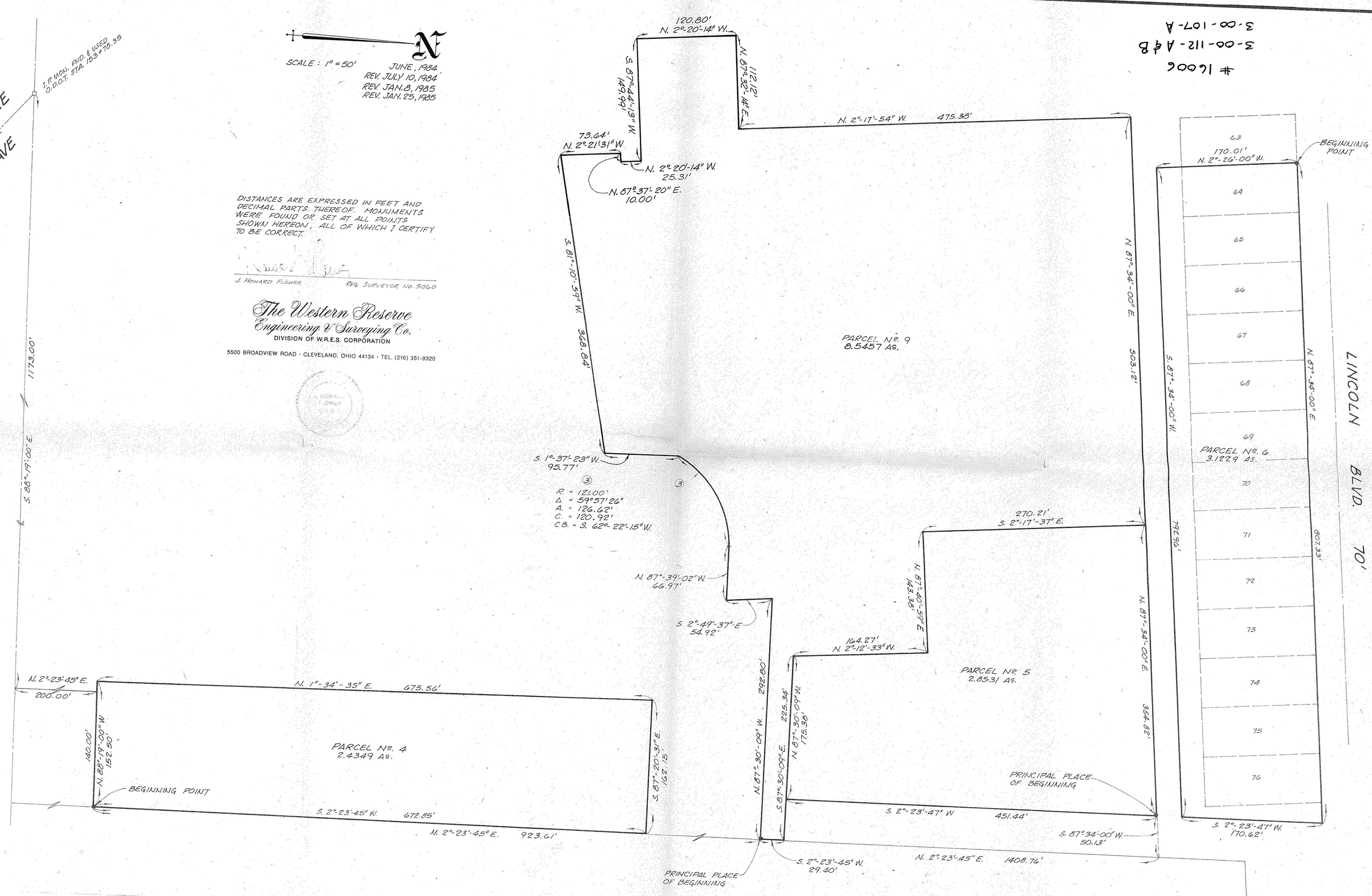

2