

NORTH RIDGE ROAD

PEARL ROAD

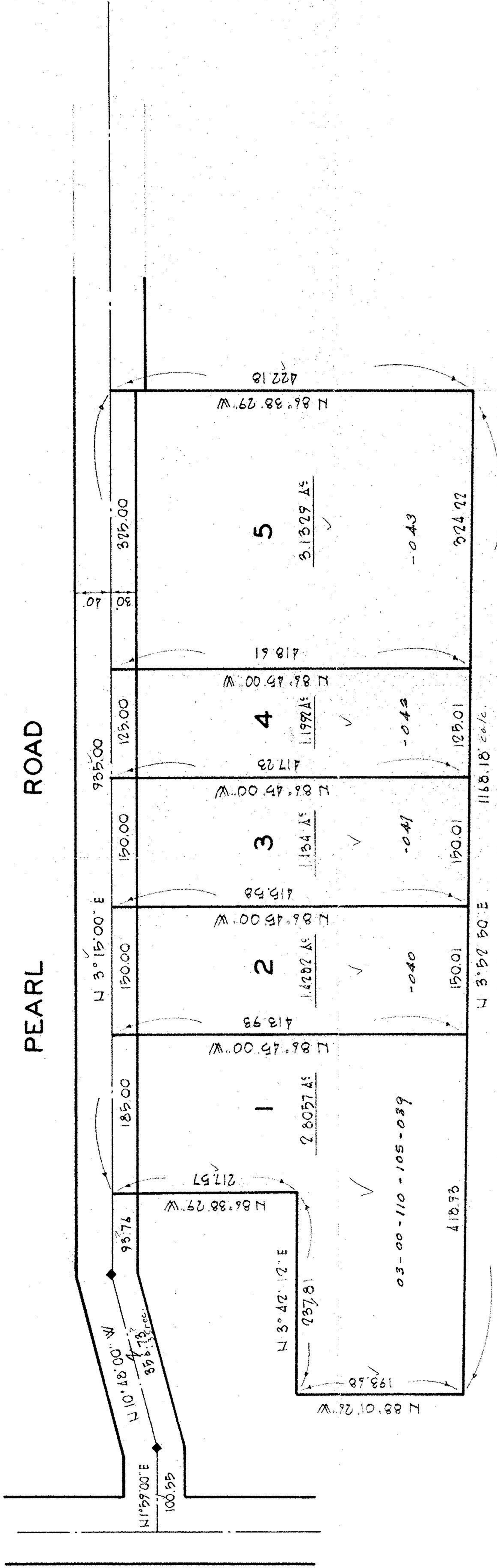

#13305

APPROVED  
LORAIN CO.  
MAP DEPT.

DATE 12-26-79

PAGE 3-00-110-A

BY T. McNeil

VOID  
AFTER

APPROVED BY THE LORAIN CITY PLANNING  
COMMISSION ..... NO FEE REQUIRED

*Robert B. Reddy*  
SECRETARY LORAIN CITY PLANNING COMMISSION



**APPROVED**  
AS TO DESCRIPTION ONLY

Date 12-12-79

City of Lorain  
*James H. Curren*  
Engineer

NOZMAN Z. HURA & ASSOCIATES  
REGISTERED SURVEYOR  
AMHERST, OHIO

PARCEL SPLIT OF A PART OF ORIGINAL  
SHEFFIELD TOWNSHIP LOT 110, CITY OF  
LORAIN, COUNTY OF LORAIN

BILLY S. ZOWLAID  
PEARL ROAD  
LORAIN, OHIO

DATE: NOV 1979

SCALE: 1" = 100'

011-00-6

3-00-110-A

13305

03-00-110-105-