

20011002

17729

Orman R. Hura & Associates
registered surveyor

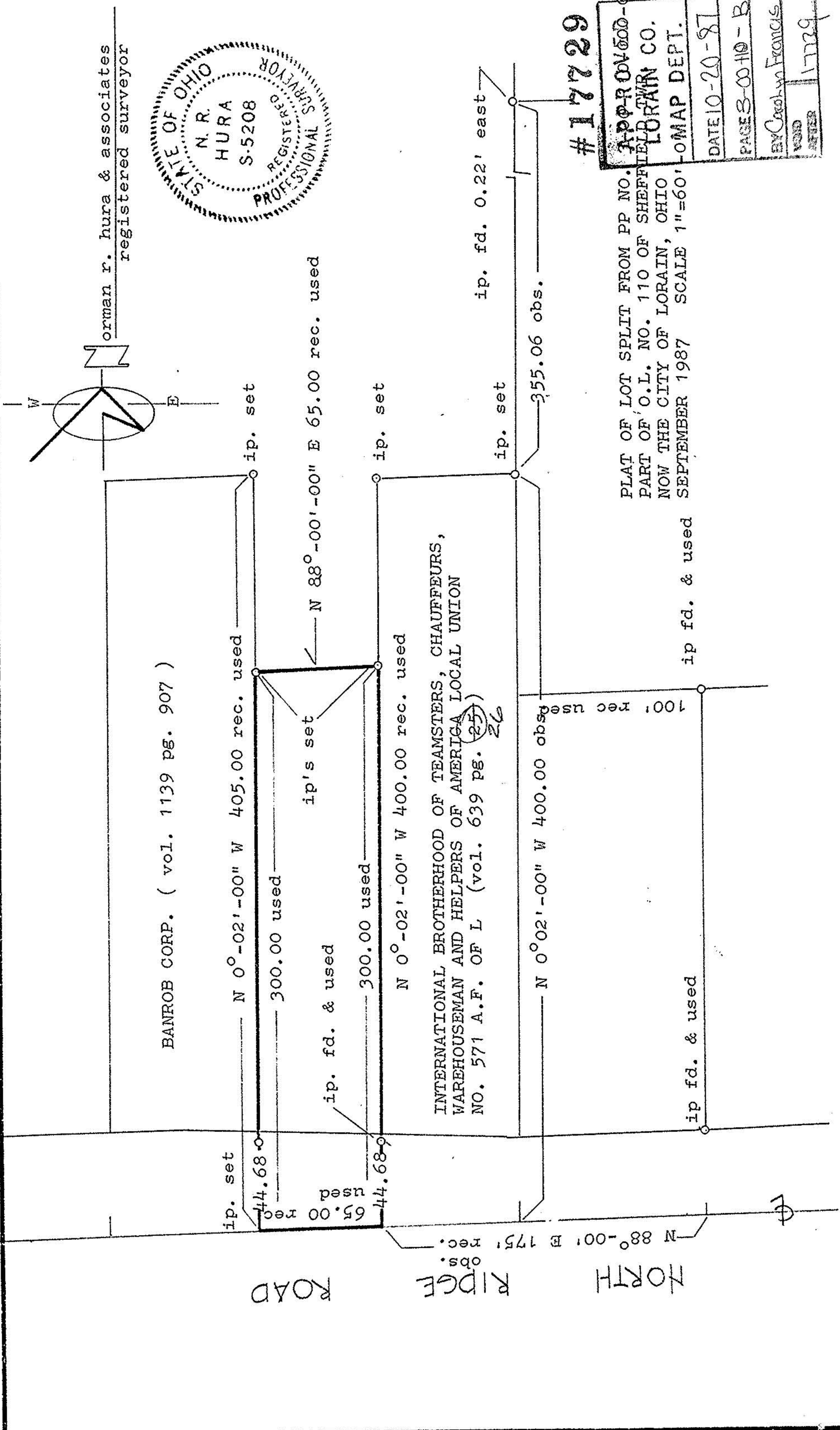
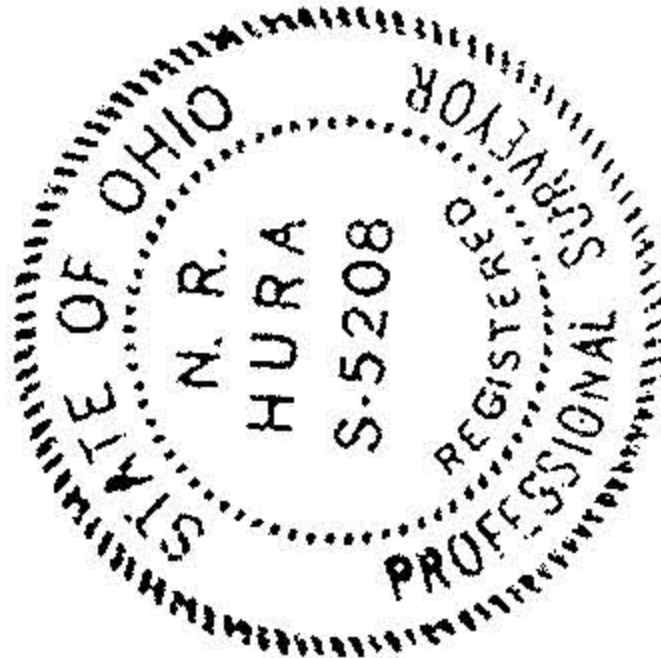

BANROB CORP. (vol. 1139 pg. 907)

INTERNATIONAL BROTHERHOOD OF TEAMSTERS, CHAUFFEURS,
WAREHOUSEMAN AND HELPERS OF AMERICA LOCAL UNION
NO. 571 A.F. OF L (vol. 639 pg. 25)
26

ROAD

RIDGE

NORTH

17729

APPROVED - 038

ELB LORAIN CO.

MAP DEPT.

DATE 10-20-87

PAGES 0010 - B

BY Carolyn Francis

VOID AFTER 17729

PLAT OF LOT SPLIT FROM PP NO. 110 OF SHEFFIELD
PART OF O.L. NO. 110 OF SHEFFIELD
NOW THE CITY OF LORAIN, OHIO
SEPTEMBER 1987 SCALE 1"=60'

ip fd. & used

355.06 obs.

ip. fd. 0.22' east

ip. set

ip. set

ip. set

ip fd. & used

N 0° 02' -00" W 400.00 obs

N 0° -02' -00" W 405.00 rec. used

N 88° -00' -00" E 65.00 rec. used

ip. set

44.68

65.00 rec used

44.68

N 0° -02' -00" W 400.00 used

300.00 used

300.00 used

N 0° -02' -00" W 400.00 rec. used

100' Rec use

100' Rec use

100' Rec use