

Survey part of C.L. 110 Sheffield Twp. Lorain Co. Ohio Scale 1" = 100'  
 Oct. 11, 1985 By Arnold F. Koepf Reg. Surveyor No. 4306  
 From pins in field and deed records

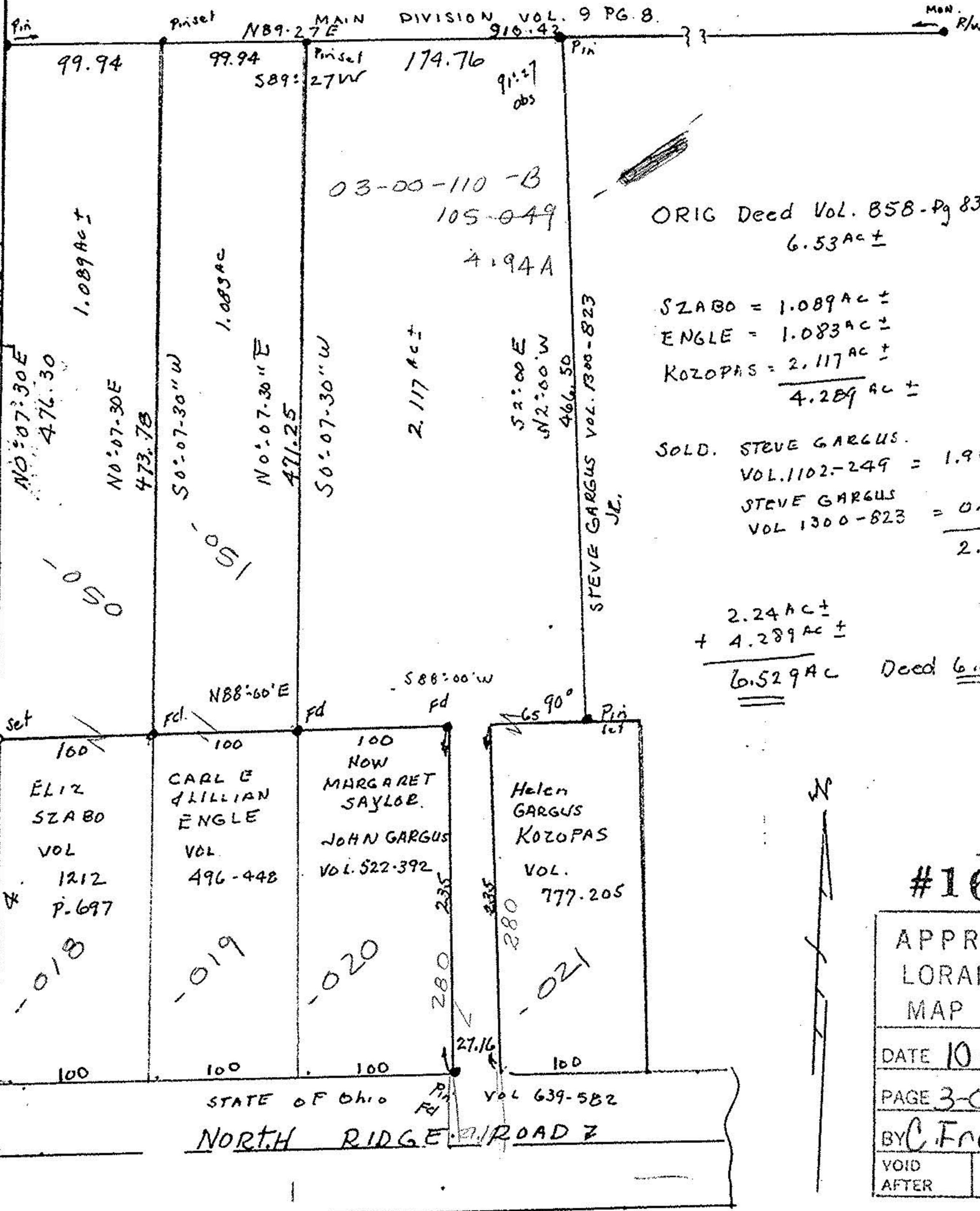

#16425 03-00-110-105 3-00-110-B

GAS CORP VOL. PAGE 974-901 LORAIN CORP LINE 7  
 International Brothers Wood OF TEAMSTERS ETAL VOL. 639-26 280.02 Deed

#16425  
 APPROVED  
 LORAIN CO.  
 MAP DEPT.  
 DATE 10-25-85  
 PAGE 3-00-110-B  
 BY C. FRANCIS  
 VOID AFTER

**APPROVED**  
 AS TO DESCRIPTION ONLY  
 Date 18 October - 1985  
 City of Lorain  
 Per Patrick M. [Signature]  
 Engineering Dept.

APPROVED BY THE LORAIN CITY PLANNING COMMISSION 10/21/85 NO PLAT REQUIRED  
 [Signature]  
 SECRETARY LORAIN CITY PLANNING COMMISSION