

development consultants  
4808 edgewood drive  
lorain, ohio 44053

03-00-110-105

# 19078

3-00-110-A

PEARL AVENUE  
N 1° 06' 00" E 924.94'

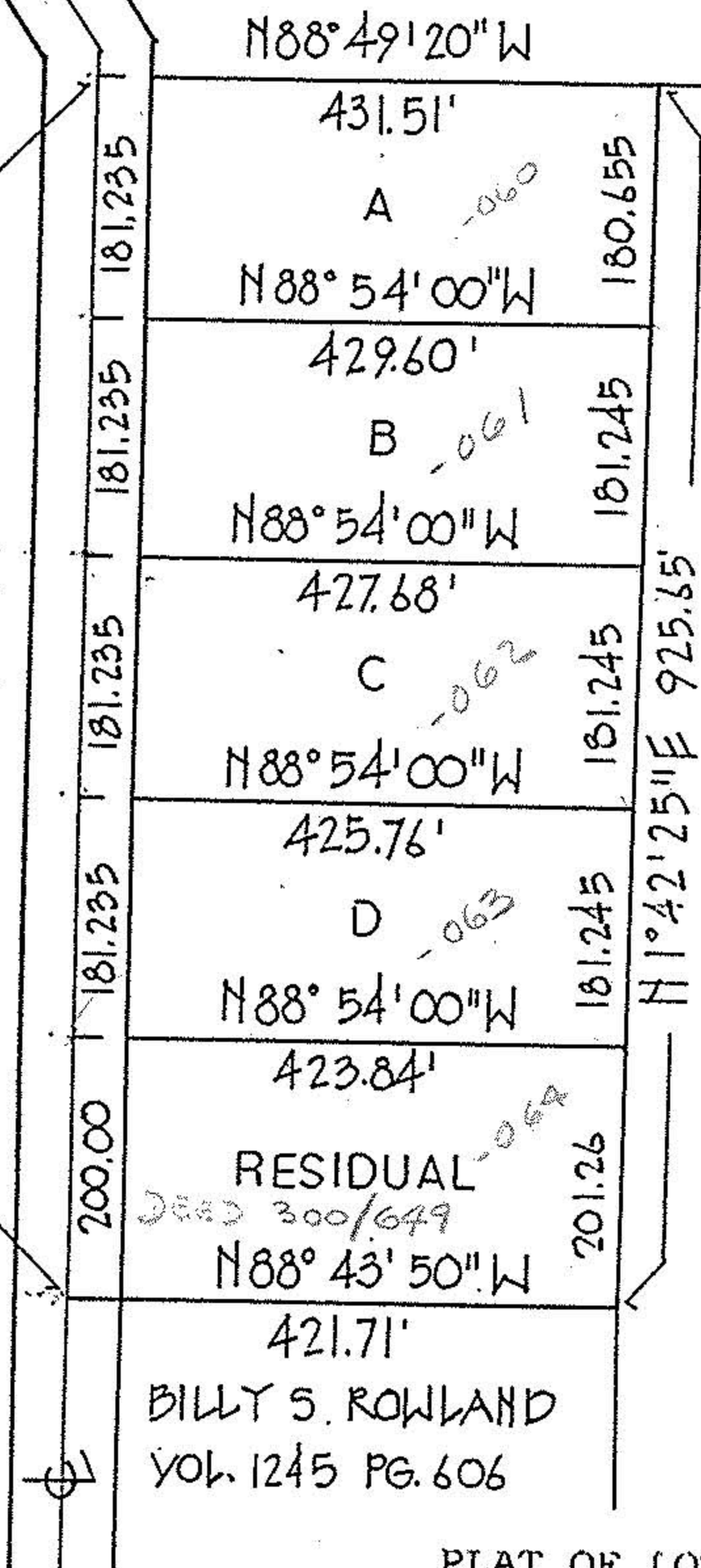

ORIGINAL LOT NO. 105  
ORIGINAL LOT NO. 110

~~BILLY S. ROWLAND VOL. 1262 PG. 800~~  
MILTON P. BRINE O.R. 300 PG. 649 VOL. 4/21/90

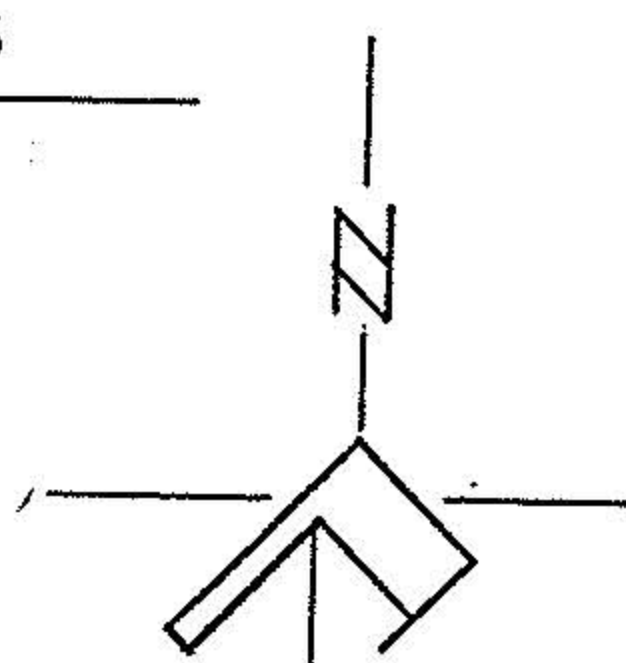

# 19078

APPROVED  
LORAIN CO  
MAP DEPT  
DATE 3-6-90  
PAGE 3-110-A  
BY CAROLYN FRANKS  
VOID AFTER # 19078

3-00-110-A

- PARCEL A - 1.7886 ACRES
- PARCEL B - 1.7834 ACRES
- PARCEL C - 1.7754 ACRES
- PARCEL D - 1.7674 ACRES
- RESIDUAL - 1.9472 ACRES

PLAT OF LOT SPLITS  
FROM P.P.N. 3 - 00 - 110 - 105 - 034  
SHEFFIELD TOWNSHIP, NOW THE CITY OF LORAIN, OHIO  
SCALE 1"=200'-0" JUNE 1990

APPROVED BY THE LORAIN CITY PLANNING COMMISSION 7/27/90 NO PLAT REQUIRED  
*[Signature]*  
SECRETARY LORAIN CITY PLANNING COMMISSION



# 19078