

3-00-109

CLINTON AVENUE - (FRS LAFAYETTE AVE.)

APPROVED  
as to description only

*Lowell A. Kneissl, Engr. Dept.*

HARRISON AVENUE - 50'

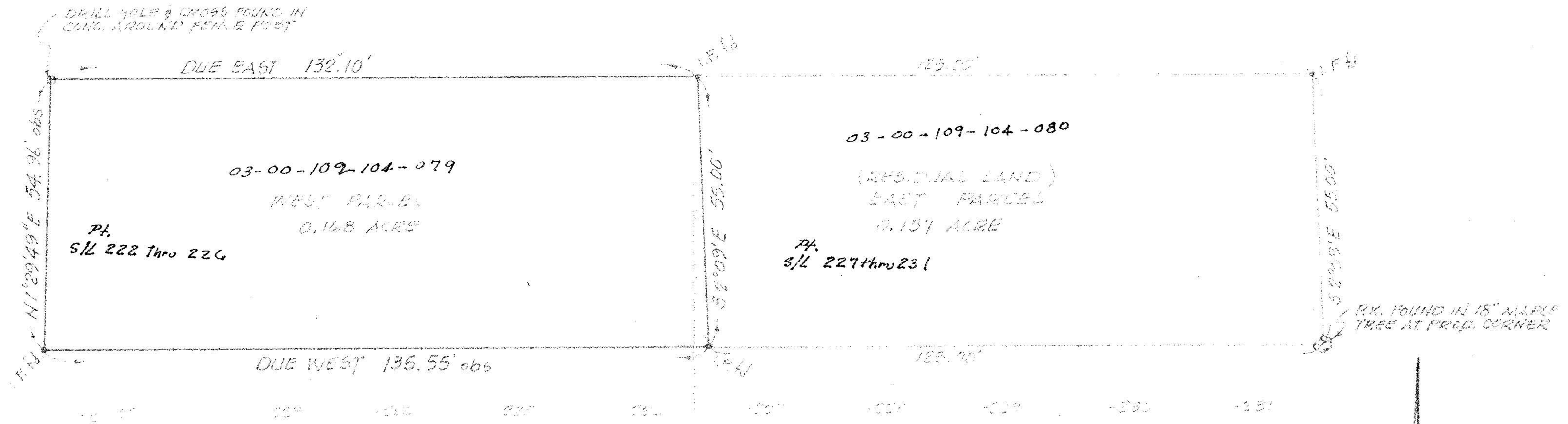

#12074

APPROVED LORAIN CO. MAP DEPT.
DATE 9-21-78
PAGE 3-00-109 A
BY <i>[Signature]</i>
VOID AFTER

NORTH

SCALE: 1"=20'

MAP of SURVEY and PROPOSED PARCEL SPLIT  
 PREPARED FOR FRANCISCO PASTRANA AT THE INSTANCE OF CHICAGO TITLE COMPANY  
 PARTS of SUBLOTS 222 THRU 226 incl. in THE LORAIN LAND & IMPROVEMENT Co's.  
 RIDGEVUE HEIGHTS ADDITION of PART of ORIGINAL SHEFFIELD TWP. LOT 109  
 TOWNSHIP of SHEFFIELD, LORAIN COUNTY, OHIO

APPROVED BY THE LORAIN CITY PLANNING COMMISSION ..... NO PLAT REQUIRED  
*Lowell B. Rodgers, P.W.*  
 SECRETARY LORAIN CITY PLANNING COMMISSION

McGLINCHY and ASSOCIATES  
 PROFESSIONAL ENGINEER and SURVEYORS  
 ELYZIA OHIO  
 SEPTEMBER, 1978 #784254

3-00-109-A