

LOT SPLIT FOR TERRY TURNER

TOWNSHIP OF SHEFFIELD - LORAIN COUNTY - OHIO

SOUTH HALF OF SUBLOTS 222, 223, 224, 225, 226, 227, 228, 229, 230, and 231 IN THE RIDGE-VUE HEIGHTS ADDITION PART OF ORIGINAL SHEFFIELD TOWNSHIP LOT NO. 109 AS RECORDED IN VOLUME 8 PAGE 21 OF LORAIN COUNTY MAP RECORDS.

SCALE: 1" = 50'
 DISTANCES ARE IN FEET AND DECIMALS.
 BEARINGS ARE FOR ANGLE CALCULATIONS ONLY

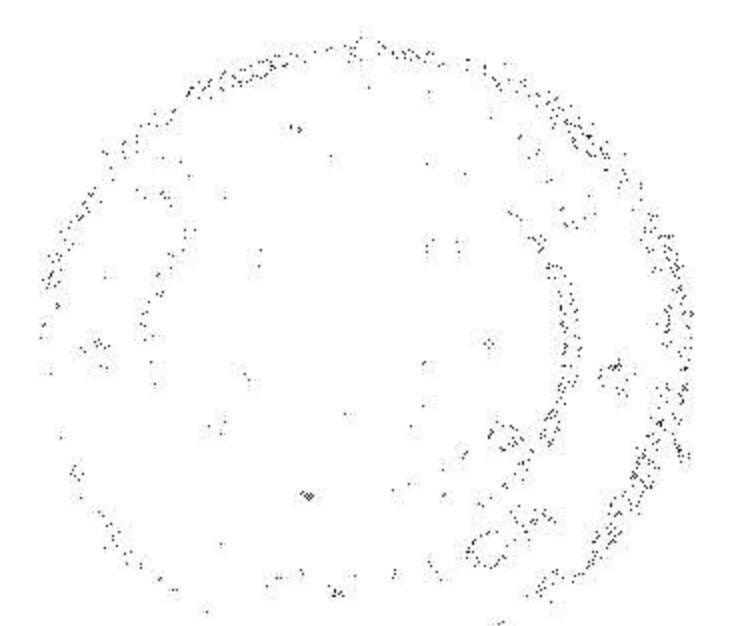

W. C. McGary
 CONSULTING ENGINEERS
 AND SURVEYORS NO. 4289
 937-5353
 871-4075

THE PURPOSE OF THIS PLAT IS TO SPLIT PARCELS A AND B AND TO CONSOLIDATE PARCELS B AND C.

I, the undersigned executor or owner of the land shown on this plat hereby accept this plat and the lot split.

County of Lorain }
 State of Ohio } SS Before me a
 NOTARY PUBLIC
 in and for said
 county and state personally appeared
 the above named Terry Turner
 who acknowledged that he did sign
 the foregoing instrument and that the
 same was his free act and deed. In
 testimony whereof I have hereunto set
 my hand and official seal at _____
 Ohio this _____ day of 1990

NOTARY PUBLIC

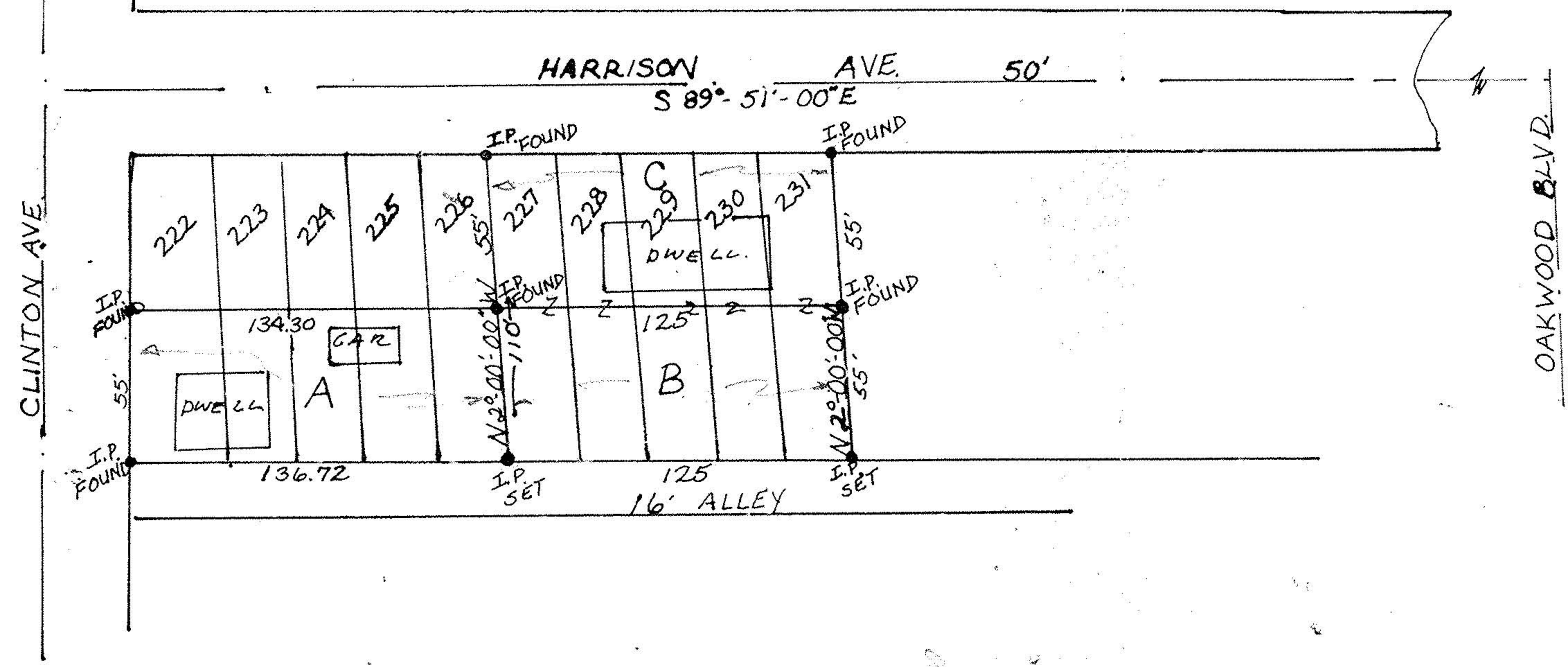

#19216
 APPROVED
 LORAIN CO.
 MAP DEPT.
 DATE 12-10-90
 PAGE 3-00-109A
 BY CAROLYN
 FRANCIS
 VOID AFTER #19216