

03-00-109-116

#19452

3-00-109-A



CONSULTING ENGINEERS SURVEYORS

Page _____ of _____

Job Number

Originator

Date

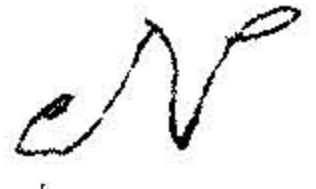

MAP OF LAND FOR M.R. & MRS. KARAM

SHEFFIED TOWNSHIP -
LORAIN COUNTY - OHIO

SUBLOT 8 & PART OF SUBLOT 9
IN LORAIN HEIGHTS ALLT.
BLOCK C VOL. 6 PAGE 21,
SCALE: 1"=30' MAY 1991

Vincent C. McGarvey
CONSULTING ENGINEER &
SURVEYOR NO. 4289

I.P. USED

40.00

I.P. USED

87-51
REC
OBJ

ROOSEVELT AVE. 50'
DUE EAST

4 OAKWOOD BLVD.

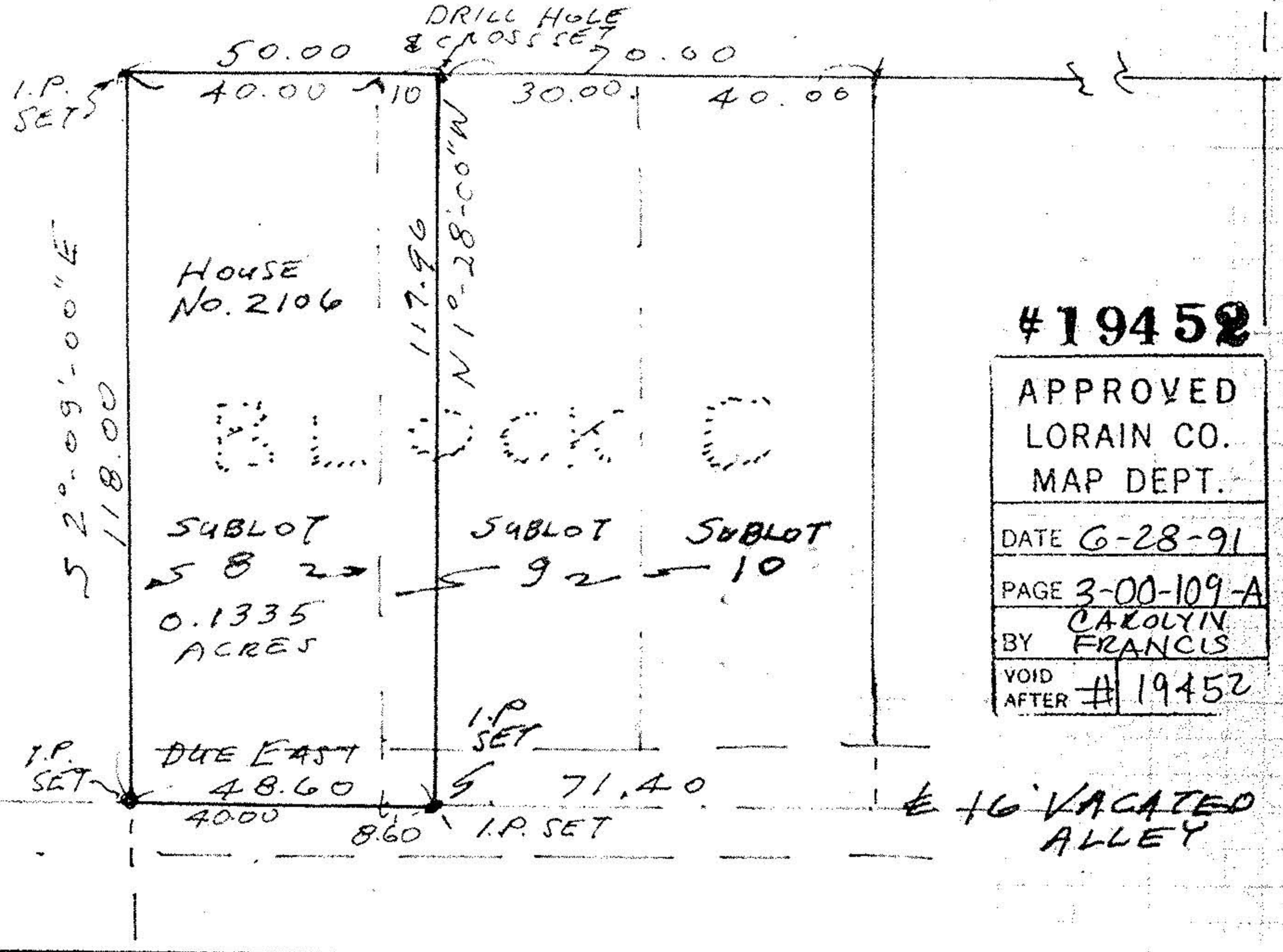

#19452

APPROVED LORAIN CO. MAP DEPT.
DATE 6-28-91
PAGE 3-00-109-A
BY CAROLYN FRANCIS
VOID AFTER #19452