

norman r. hura & associates

development consultants  
4808 edgewood drive  
lorain, ohio 44053

20765

APPROVED  
MAIN CO.  
MAP DEPT.

DATE 3-16-94

PAGE 3-00-109-B

CAROLYN  
BY FRANCIS

VOID  
# 20765

RIDGELAND STREET

NO1°10'00" W

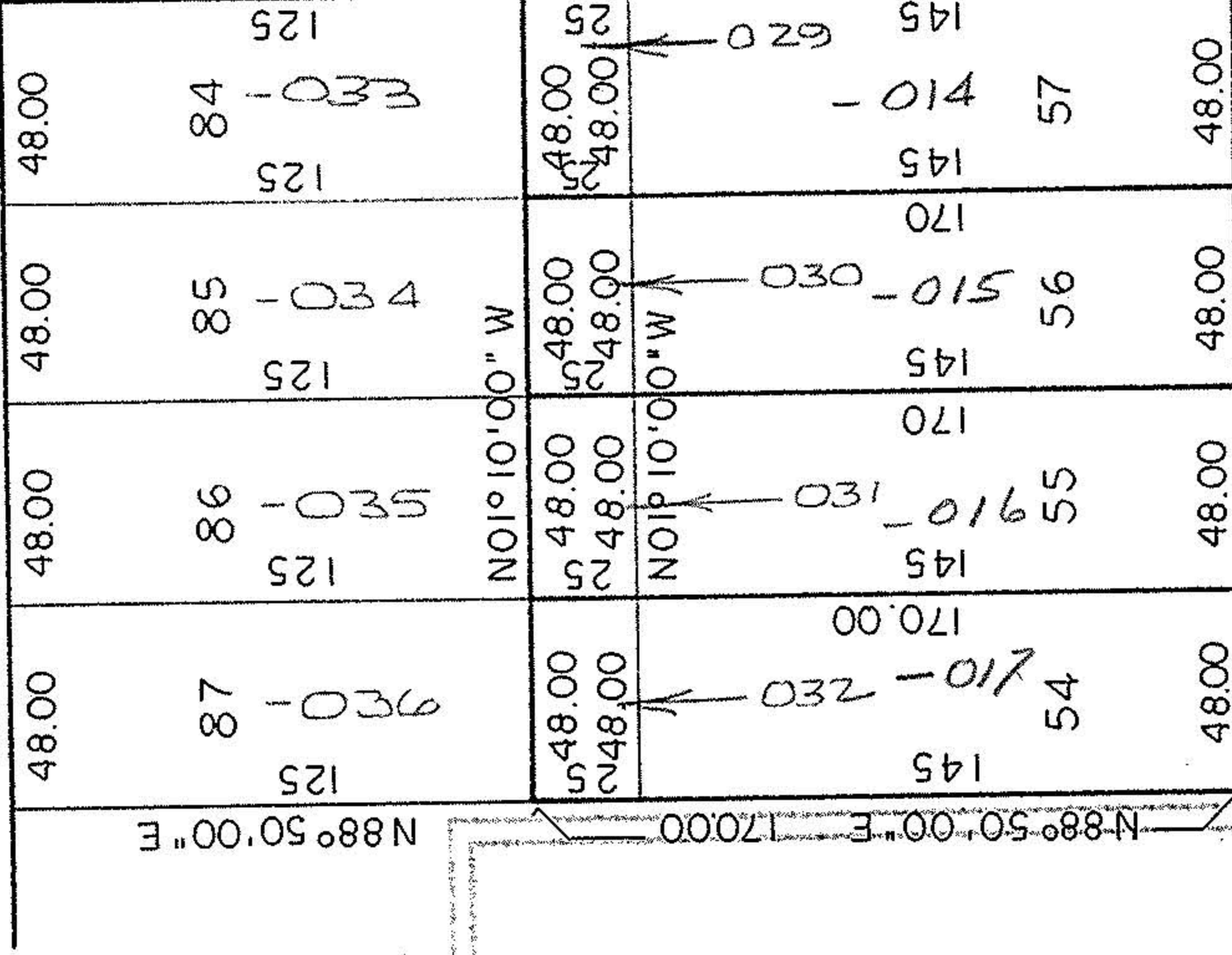

MAYFIELD AVENUE

MAYFIELD AVENUE

GROVE STREET

PLAT OF LOT SPLITS  
 FROM SUBLOT NO. 84 TO SUBLOT NO. 57  
 FROM SUBLOT NO. 85 TO SUBLOT NO. 56  
 FROM SUBLOT NO. 86 TO SUBLOT NO. 55  
 FROM SUBLOT NO. 87 TO SUBLOT NO. 54  
 of the Ridgeland Allotment

OL 109 SHEFFIELD TWP.  
 SCALE 1" = 60'-0"  
 FEB. 15 - 1994

