

NORTH RIDGE ROAD ~ S. R. NO 254 ~ 80'

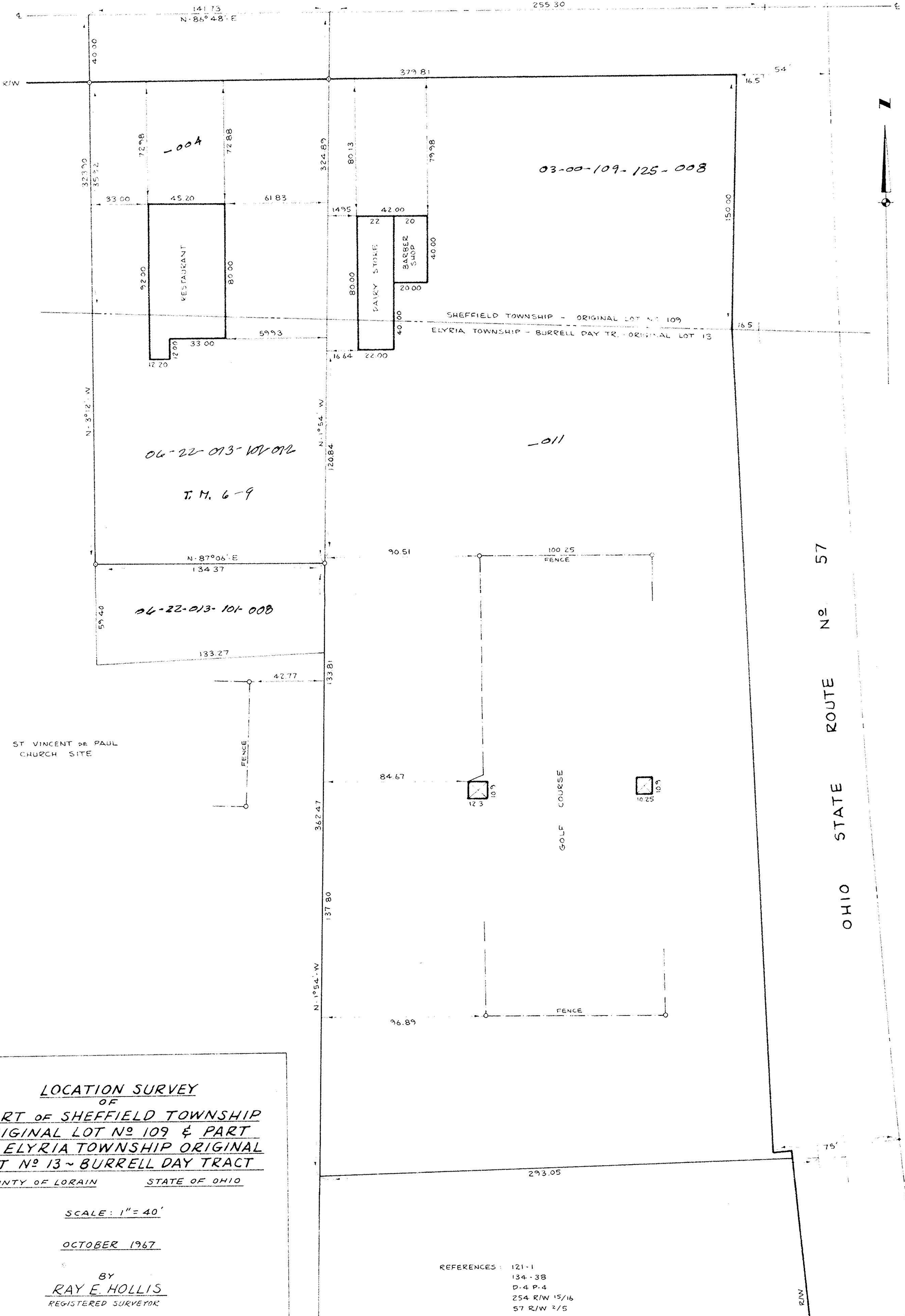

ROUTE NO 57 OHIO STATE



LOCATION SURVEY
 OF
PART OF SHEFFIELD TOWNSHIP
ORIGINAL LOT NO 109 & PART
OF ELYRIA TOWNSHIP ORIGINAL
LOT NO 13 ~ BURRELL DAY TRACT
 COUNTY OF LORAIN STATE OF OHIO

SCALE: 1" = 40'
 OCTOBER 1967

BY
RAY E. HOLLIS
 REGISTERED SURVEYOR

REFERENCES: 121-1
 134-38
 D-4 P.4
 254 R/W 15/16
 57 R/W 2/5

G. Burrell/Day - 13

3-00-109-B G. Burrell/Day - 13
 6-9 (COUNTY 2 25-01)