

SIMMONS LOT SPLIT & ASSEMBLY PLAT

OF ALL OF SUBLOTS NOS. 122 THRU 136 IN THE COULTER AND SANFORD'S RIDGEWOOD ALLOTMENT, AS RECORDED IN VOLUME 7 PAGE 5 OF LORAIN COUNTY RECORDS, OF PART OF ORIGINAL SHEFFIELD TOWNSHIP LOT NO. 9 NOW IN SHEFFIELD TOWNSHIP, COUNTY OF LORAIN AND STATE OF OHIO.

SURVEYED AND PLATTED BY THE HENRY G. REITZ ENGINEERING COMPANY CIVIL ENGINEERS AND SURVEYORS.
WE DO HEREBY CERTIFY THAT WE HAVE SURVEYED THE PREMISES AND PREPARED THE ATTACHED PLAT AND THAT SAID PLAT IS CORRECT. DIMENSIONS ON CURVES ARE ARC MEASUREMENTS.

SCALE: 1" = 50'
MAY, 1994
REVISED: 6/3/94
7/12/94

BY: *Donald E. Woike*
DONALD E. WOIKE, REGISTERED SURVEYOR NO. 5547

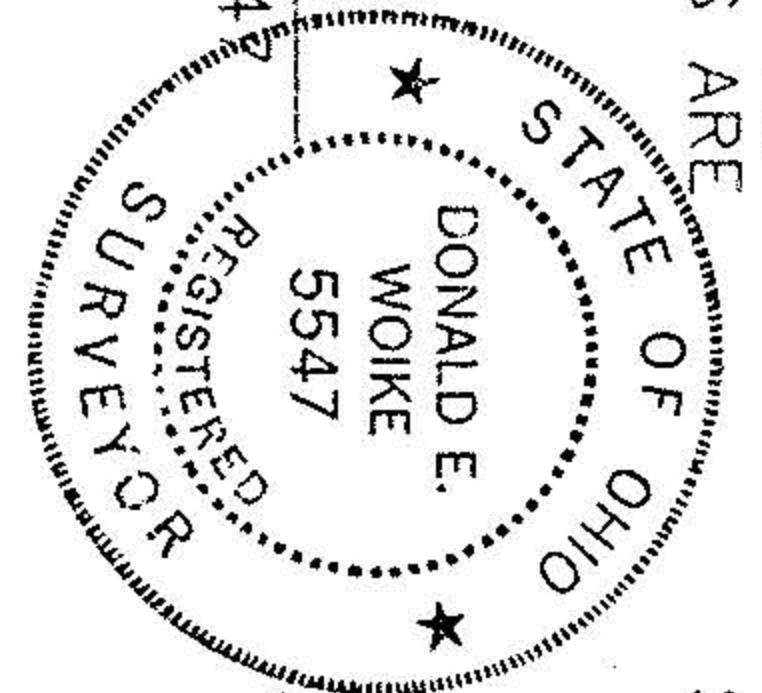

STATE OF OHIO, COUNTY OF LORAIN
BEFORE ME, A NOTARY PUBLIC, IN AND FOR SAID COUNTY APPEARED _____ WHO ACKNOWLEDGED THE SIGNING OF THE FOREGOING INSTRUMENT TO BE THEIR VOLUNTARY ACT AND DEED FOR THE USES AND PURPOSES THEREIN EXPRESSED. IN WITNESS THEREOF, I HAVE HEREUNTO SET MY HAND AND AFFIXED MY OFFICIAL SEAL THIS _____ DAY OF _____ 19____

NOTARY PUBLIC

APPROVED THIS _____ DAY OF _____ 19____

TOWNSHIP TRUSTEES _____

APPROVED THIS _____ DAY OF _____ 19____

LORAIN COUNTY ENGINEER _____

APPROVED THIS _____ DAY OF _____ 19____

SECRETARY, LORAIN COUNTY PLANNING COMMISSION _____

TRANSFERRED THIS _____ DAY OF _____ 19____

LORAIN COUNTY AUDITOR _____

FILED FOR RECORD THIS _____ DAY OF _____ 19____ AT _____ M.

RECORDED THIS _____ DAY OF _____ 19____ IN PLAT BOOK _____

LORAIN COUNTY RECORDER

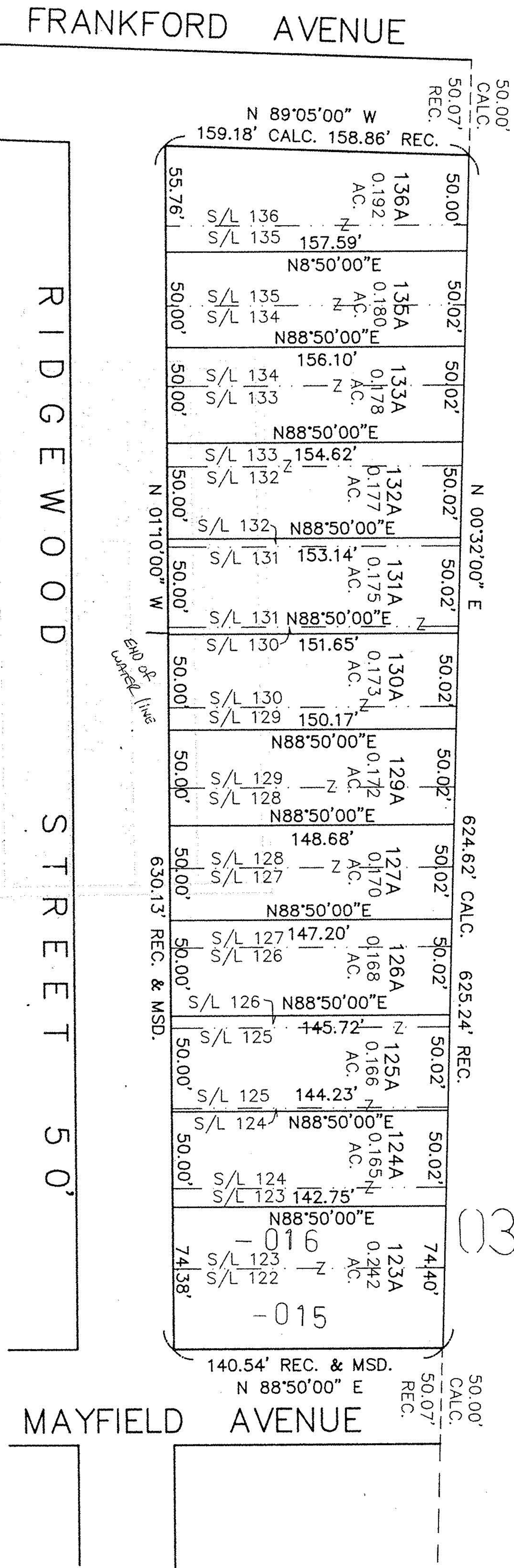

03-00-109-107

21643

APPROVED LORAIN CO. MAP DEPT
DATE 1-26-96
PAGE 3-00-109B
BY CAROLYN FRANCIS
#21643

