

211-801-001-108-112
#18049
3-00-108-8

NOTE: BEARING ARE ASSUMED AND ARE USED TO DESCRIBE ANGLES ONLY.

NOTE: SPLIT PARCELS SHOWN IN HEAVY LINES SHALL BE COMBINED WITH THE EXISTING ABUTTING PARCELS TO THE NORTH RESPECTIVELY.

APPROVED LORAIN CO. MAP DEPT.	
DATE 8-1-88	
PAGE 300-108-B	
BY T. McVain	
VOID AFTER	18049

#18049

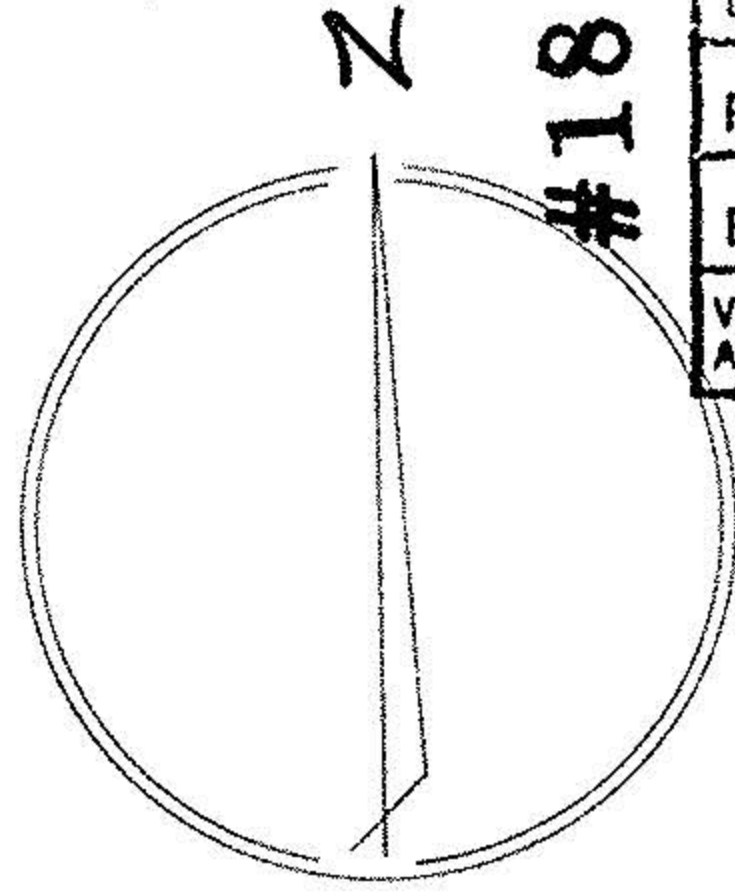

CLIFTON AVENUE 50'

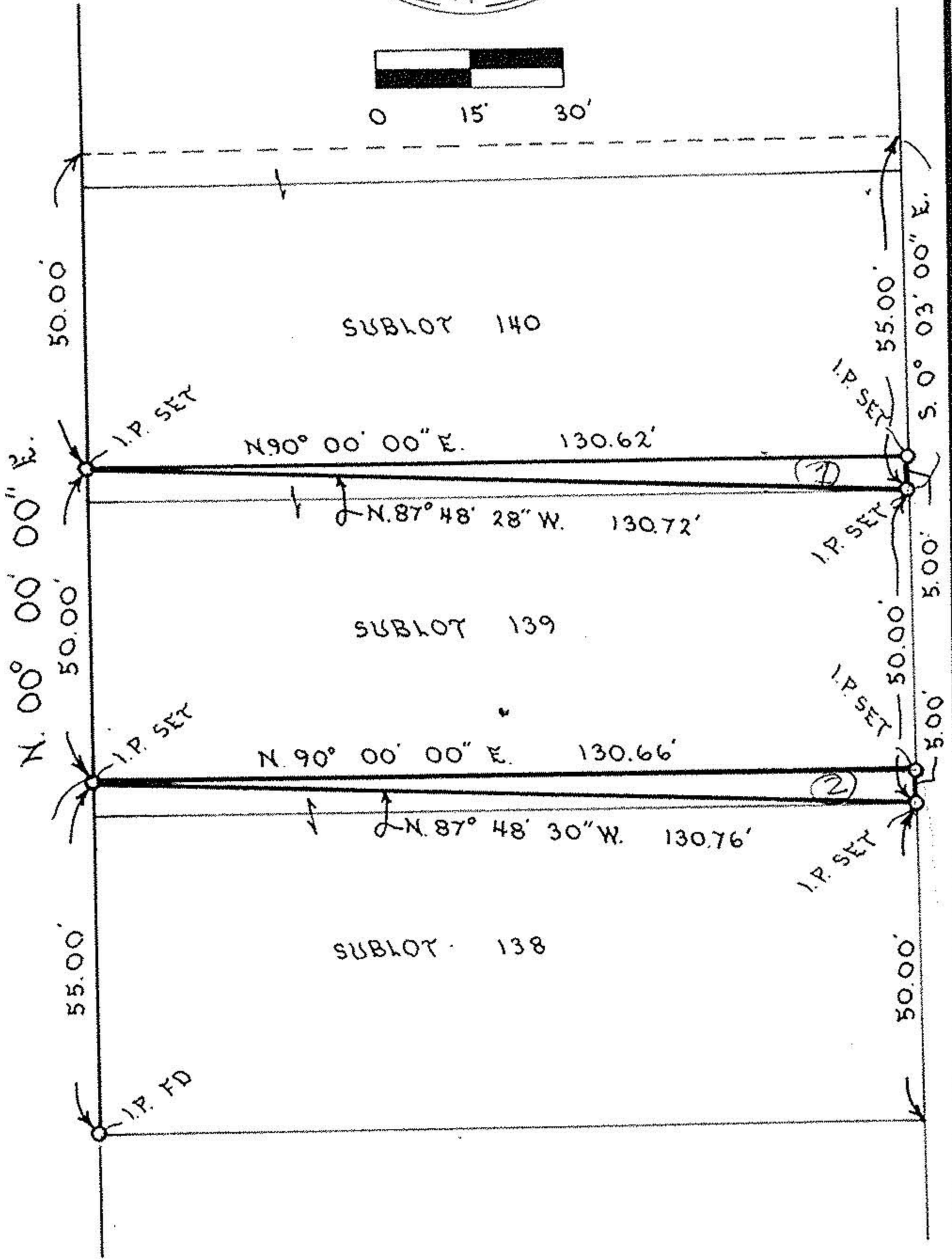

Boundary Survey

Date 5. JUNE. 1988

Prepared For: BILLY B. & LOIS J. HEMBREE
4303 CLIFTON AVE. SHEFFIELD TOWNSHIP

Drawn P.A.M.S.G.

Scale 1" = 30'

PROPOSED LOT SPLIT, PART OF SUBLOTS 140 AND 139 OF THE HILLS ALLOTMENT, LORAIN COUNTY, SHEFFIELD TOWNSHIP

Patrick A. McGannon, Registered

Professional Surveyor

1731 Gettysburg Drive, Lorain, Ohio., Ph (216) 282 2712

