

03-00-108-112  
#18049  
#18049  
3-00-108-8

APPROVED LORAIN CO. MAP DEPT.	
DATE 8-1-88	
PAGE 3-00-108-3	
BY T. McMain	
VOID AFTER	18049

CLIFTON AVENUE 50'

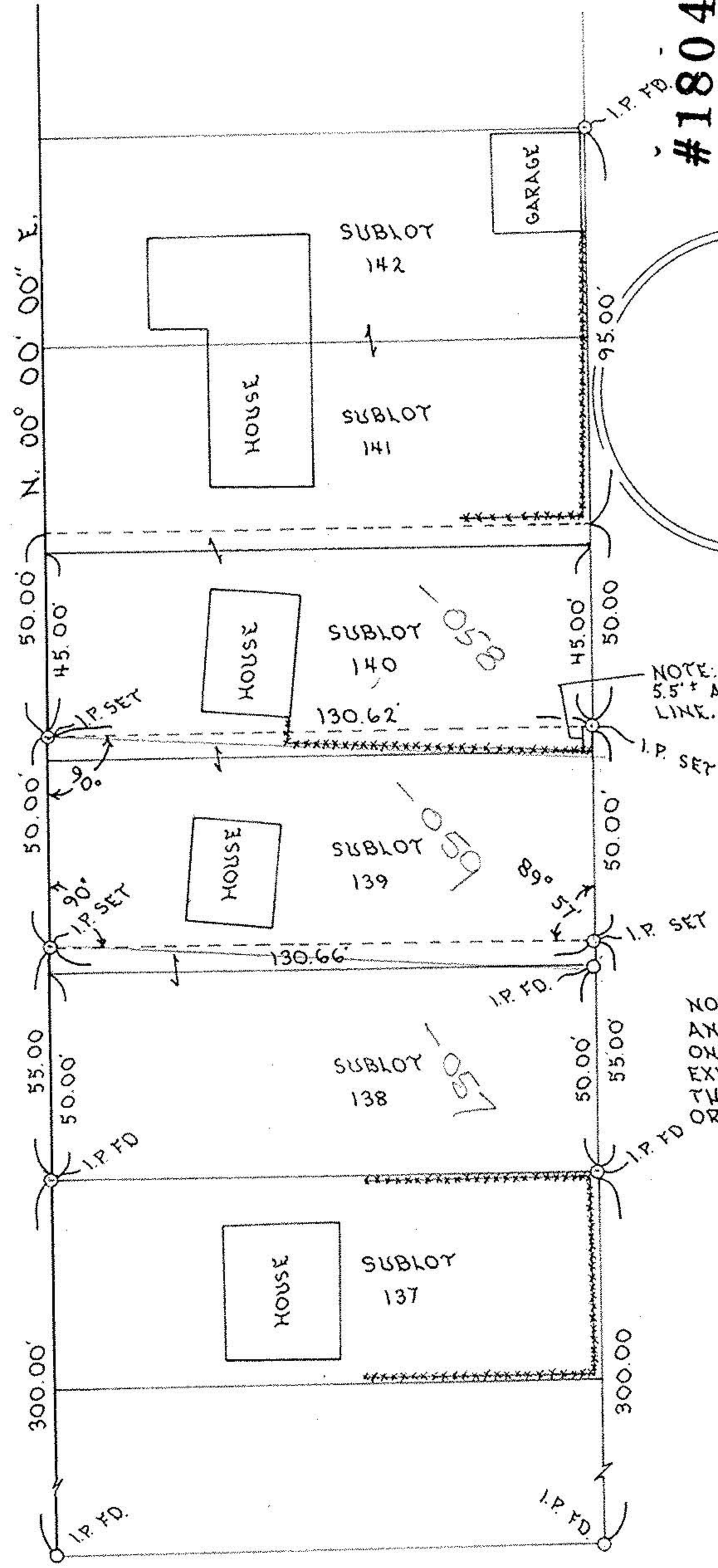

NOTE: FENCE ENCROACHMENT 5.5' AT REAR PROPERTY LINE.

NOTE: HOUSES, FENCES AND GARAGES ARE SHOWN ONLY TO ILLUSTRATE EXISTING CONDITIONS. THEY ARE NOT TO SCALE OR EXACT LOCATION.

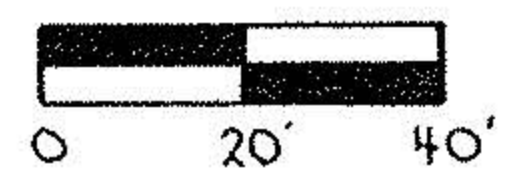

### Boundary Survey

Date 15-MAY-1988  
 Drawn P.A. McG.  
 Scale 1" = 40'

Prepared For: BILLY B. & LOIS J. HEMBREE  
4303 CLIFTON AVENUE, SHEFFIELD TOWNSHIP

45' OF SUBLOT 139 & 5' OF SUBLOT 140 OF HILLS ALLOTMENT  
 LORAIN COUNTY, SHEFFIELD TOWNSHIP, OHIO  
 PART OF ORIGINAL LOT 108 PP NO. 03-00-108-112-010

**Patrick A. McGannon, Registered**  
**Professional Surveyor**  
 1731 Gettysburg Drive, Lorain, Ohio., Ph (216) 282 2712

