

616 NO.
 PAGE
 NO.
 SUBTL.
 DATE

ROYEVHUS
 B. Roadway
 Gardens

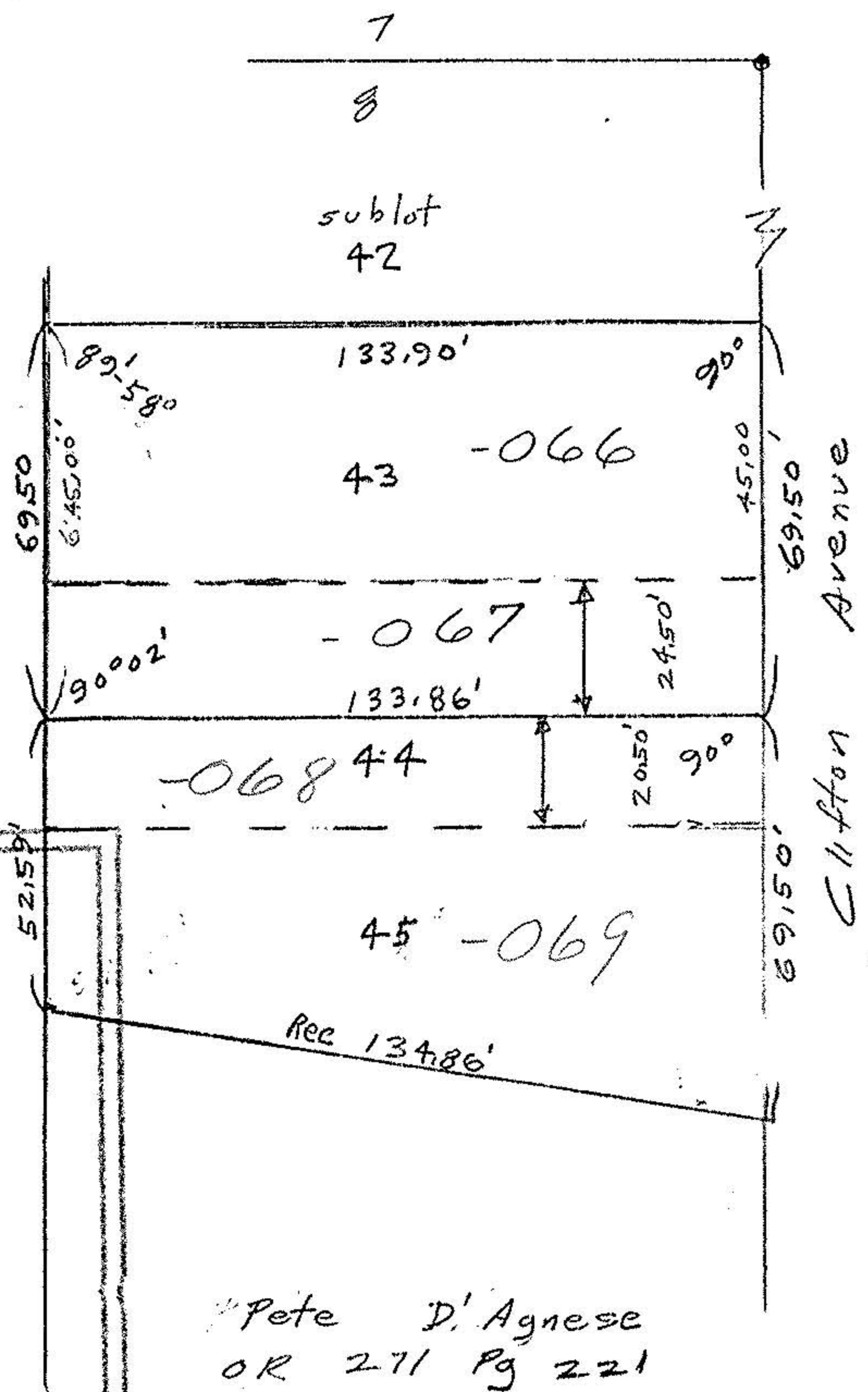

Based on Record Plat

*Pete D. Agnese
 OR 271 Pg 221

John Pozywak
 Reg Surveyor
 5292

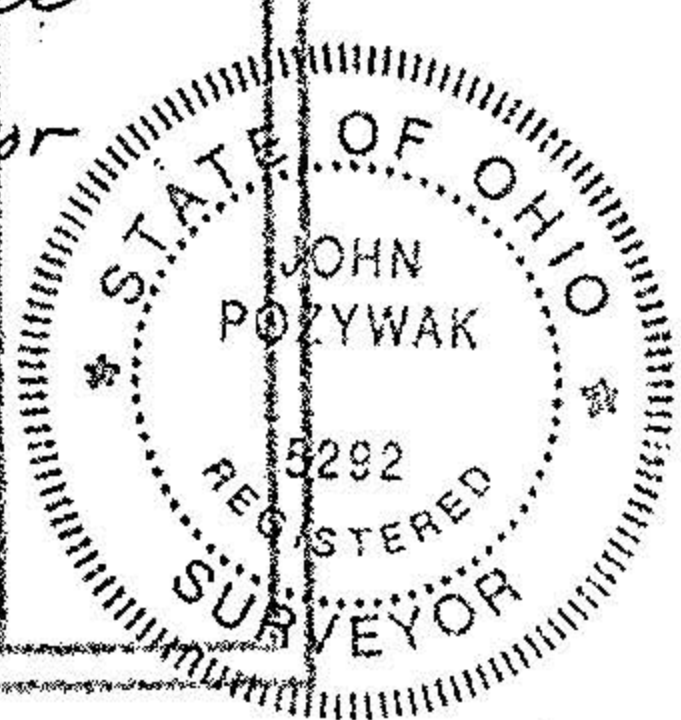

Parcel splits of
 Sublot Lots 43, 44 & 45
 Hill's Allotment
 Plat Volume 19 Pg 7
 Original Lot 108
 Sheffield Township
 Lorain County Ohio
 Scale 1" = 40' Nov 1993

20680

APPROVED	
LORAIN CO.	
MAP DEPT.	
DATE 1-6-94	
PAGE 3-00-108B	
BY CAROLYN FRANCIS	
VOID AFTER #	20680



03-00-108-111-