

Based on Record Plat

John Pozywak
 Reg Surveyor
 5292

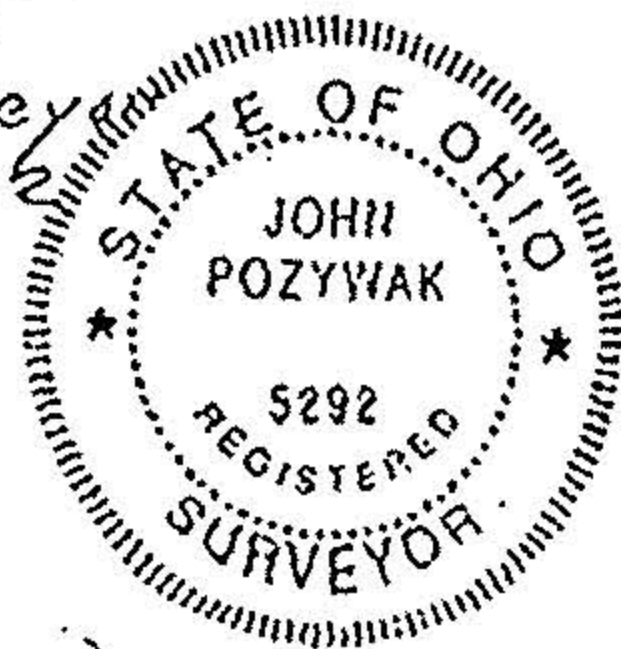

Parcel splits of
 Sublot Lots 4-3, 44 & 45
 Hillis Allotment
 Plat Volume 19 Pg 7
 Original Lot 108
 Sheffield Township
 Lorain County Ohio
 Scale 1" = 40' Nov 1993

SAID LOT SPLIT IS
 APPROVED 12-10-1993

Peter S. Agnese
 SHEFFIELD TWP. A.
 ZONING DEPT.